



*The Arkansas
State University
Factbook
2002-2003*

The Arkansas State University 2002-2003 Factbook



Any questions concerning
material contained in this
book should be directed to:

The Office of Institutional Research & Planning
Arkansas State University
P.O. Box 790
State University, Arkansas 72467

Telephone: (870)972-3027
Fax: (870)972-3683
E-mail: kjones@astate.edu

Factbooks produced by
The Office of Institutional Research & Planning
are available in electronic format on our web site at
<http://irp.astate.edu>

Table of Contents

Table of Contents	3
President's Welcome	4
Foreword	5
A Quick Reference (Arkansas State University)	6
A Quick Reference (State of Arkansas)	7
A Quick Reference (Arkansas Counties)	8

ORGANIZATION

Arkansas State University - System	13
Arkansas State University - Jonesboro Campus	14
Arkansas State University - Beebe Campus	15
Arkansas State University - Mountain Home Campus	16
Arkansas State University - Newport Campus	17
2002-2003 Organizational Structure - System	18
2002-2003 Organizational Structure - Jonesboro Campus	19
Research & Academic Affairs - Jonesboro Campus	20
Finance & Administration - Jonesboro Campus	22
Student Affairs - Jonesboro Campus	23
University Advancement - Jonesboro Campus	24
Southern Regional Education Board	25
Directory	26

ACADEMIC PROGRAMS

Undergraduate Academic Programs (Jonesboro Campus)	29
Graduate Academic Programs (Jonesboro Campus)	30
Academic Programs (Other ASU Campuses)	31
Degrees & Certificates Awarded Summary	32
Degrees Awarded by College & Department	33
Undergraduate Degrees Awarded by College	34
Graduate Degrees Awarded by College	35

STUDENTS

Student Summary	39
Total Enrollment	
Jonesboro Campus	40
Beebe Campus	41
Mountain Home Campus	42
Newport Campus	43
Geographic Origin of Total Enrollment	44
Geographic Origin of International Students	45
Enrollment & SSCH by Legal Residence	46

Enrollment by College & Department	47
Undergraduate Enrollment by College	48
Graduate Enrollment by College	49
Full-Time Equivalent Enrollment	50
Semester Credit Hour Production	51
Applications	
First-Time Freshmen	52
Undergraduate Transfers	53
First-Time Graduates	54
Graduate Transfers	55
Other ASU Campuses	56
First-Time Freshmen	57
Remediation	58
ACT Scores	59
Retention Rates	60
Graduation Rates	61
Transfer Students	62
Alumni Statistics	63
Student Athletes	64

EMPLOYEES

Employee Summary	67
Full-Time Faculty Statistics (Jonesboro Campus)	68
Full-Time Faculty Salaries (Jonesboro Campus)	69
Full-Time Staff Statistics	70

RESOURCES

Dean B. Ellis Library	73
Student Costs - Tuition & Fees	74
Student Costs - Residence Life	75
Financial Aid	76
Financial Report Summary	77
Financial Reports	
Jonesboro Campus	78
Beebe Campus	80
Mountain Home Campus	81
Newport Campus	82
Physical Facilities Inventory	83
Arkansas State University Donors	84
Index	85

President's Welcome

Welcome to the **2002-2003 Arkansas State University Factbook!** In this document, we have outlined facts and figures to help you understand the integral role Arkansas State University plays in the daily lives of the people we serve. You will find information about our academic programs, our students, and the services that we provide outside the classroom.

The ASU Factbook presents a “snapshot” of ASU. The publication is produced annually and is intended to provide answers to questions that are frequently asked by the administration, faculty, students, alumni, and others.

However, this document is more than a history and an assemblage of facts. It is a book about who we are and where we are going. The ASU Factbook portrays a fascinating campus full of industrious, committed students, faculty, and staff.

A comprehensive document of this magnitude requires the assistance of a number of people on the various ASU campuses. Many thanks to all who helped make the **2002-2003 Arkansas State University Factbook** a successful reality. Should you have any questions, comments, or corrections, please feel free to contact us. A directory is provided on page twenty-six of this document.

Sincerely,

Dr. J. Leslie Wyatt, President
Arkansas State University

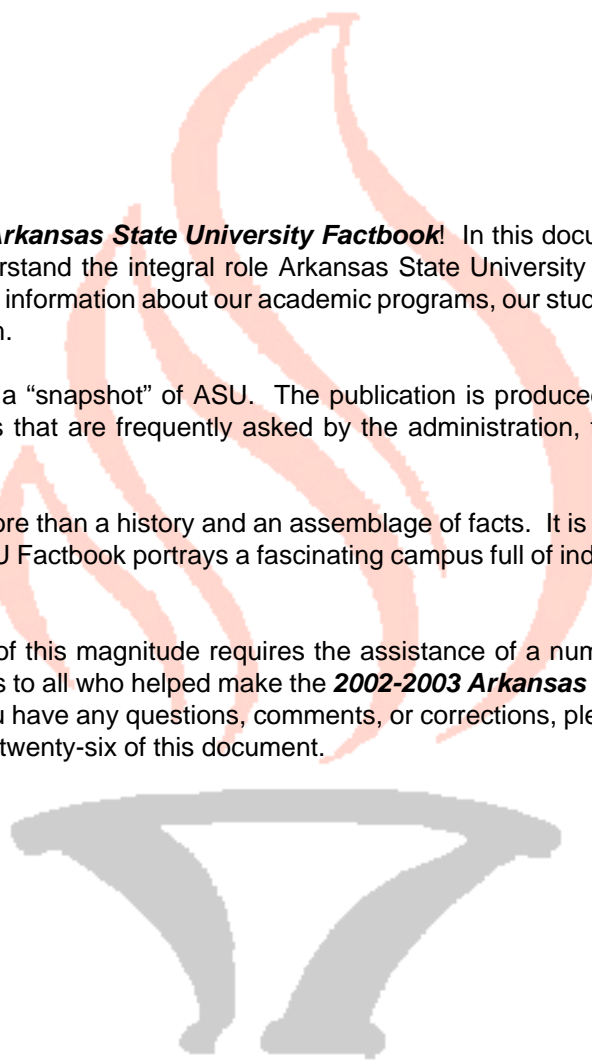

Foreword

The **2002-2003 Arkansas State University Factbook** is a publication produced by The Office of Institutional Research and Planning. This booklet outlines enrollment, faculty and staff data, financial reports, and other comprehensive information for the Arkansas State University campuses at Jonesboro, Beebe, Mountain Home, Newport, and ASU Technical Center at Marked Tree.

All enrollment and financial information in this document is based on the official census date for the reporting period. The definitions and guidelines used to compile this information are provided by the Integrated Postsecondary Education Data System (IPEDS), the Arkansas Department of Higher Education (ADHE), the Office for Civil Rights (OCR), and the National Collegiate Athletic Association (NCAA).

Three copies of the **2002-2003 Arkansas State University Factbook** will be placed in the ASU library for review and/or copying by students, faculty, and staff. The factbooks will be placed in the following areas: (1) Circulation Department, (2) Reference Department, and (3) Archives & Special Collections.

In order to make information more readily available to all constituents, the Institutional Research and Planning web site provides extensive factbook information. You can reach our web site through the Arkansas State University Home Page, or you can go to our site directly at

<http://irp.astate.edu>

Inquiries and comments regarding this document may be directed to the Office of Institutional Research & Planning, a division of the Office of the Vice Chancellor for Research and Academic Affairs. (P.O. Box 790, State University, Arkansas, 72467; Phone: (870)972-3027; Fax: (870)972-3683; E-mail: Dr. Kathryn C. Jones at kjones@astate.edu)

Dr. Kathryn C. Jones, Director
Ms. Jackie Rorex, Research Associate
Ms. Sharon Webb, Research Analyst
Ms. April Leggett, Research Analyst
Office of Institutional Research & Planning

A Quick Reference



Arkansas State University

Number of Students Fall 2002

Undergraduate	
Jonesboro (88.9%)	9,275
Beebe	3,132
Mountain Home	1,248
Newport	743
Graduate	
Jonesboro (11.1%)	1,160
Vocational/Workforce Development	
Newport CDT*	115
Marked Tree	323
Male	
Jonesboro (41.2%)	4,296
Beebe (42.0%)	1,317
Mountain Home (34.1%)	425
Newport (42.1%)	313
Newport CDT (97.4%)	112
Marked Tree	N/A
Female	
Jonesboro (58.8%)	6,139
Beebe (58.0%)	1,815
Mountain Home (65.9%)	823
Newport (57.9%)	430
Newport CDT (2.6%)	3
Marked Tree	N/A
Minority (non-Caucasian)	
Jonesboro (16.9%)	1,762
Beebe (9.8%)	306
Mountain Home (2.8%)	35
Newport (17.9%)	133
Newport CDT (44.3%)	51
Marked Tree	N/A

Full-Time Employees Fall 2002

Campuses	Faculty	Staff
Jonesboro	432	875
Beebe	68	148
Mountain Home	40	44
Newport	36	37
Marked Tree	35	24

Facilities Fiscal Year 2002

Campuses	# Acres	# Buildings
Jonesboro	2,007	78
Beebe	358	32
Mountain Home	136	5
Newport	67	7
Marked Tree	32	6

Degrees Awarded Fiscal Year 2002

Certificate	
Jonesboro	0
Beebe	4
Mountain Home	106
Newport	769
Marked Tree	126
Associate	
Jonesboro	136
Beebe	360
Mountain Home	86
Newport	73
Bachelor's	
Jonesboro	1,560
Graduate	
Jonesboro	355

Sources of Enrollment Fall 2002

Enrollment from Arkansas	
Jonesboro (88.1%)	9,195
Beebe (99.2%)	3,107
Mountain Home (95.1%)	1,187
Newport (89.8%)	667
Enrollment from Out-of-State	
Jonesboro (10.2%)	1,064
Beebe (0.8%)	25
Mountain Home (4.9%)	61
Newport (10.2%)	76

Enrollment from Foreign Countries

Jonesboro (1.7%)	176
Beebe (0.0%)	0
Mountain Home (0.0%)	0
Newport (0.0%)	0

Tuition & Fees Fall 2002

Based on 15 Hour Load for Undergraduate Students and 9 Hour Load for Graduate Students for the Fall 2002 Semester

Undergraduate Resident

Jonesboro	\$2,240
Beebe	915
Mountain Home	960
Newport	915

Graduate Resident

Jonesboro	1,627
-----------	-------

Undergraduate Nonresident

Jonesboro	5,045
Beebe	1,350
Mountain Home	1,260
Newport	1,500

Graduate Nonresident

Jonesboro	3,697
-----------	-------

Student Financial Aid Fiscal Year 2002

Data Sources: OCR B3-Financial Assistance to Students in Institutions of Higher Education Reports

Grants

Jonesboro	\$11,506,315
Beebe	2,493,700
Mountain Home**	1,825,662
Newport	1,131,881

Scholarships

Jonesboro	12,682,283
Beebe	1,165,082
Mountain Home**	147,825

Employment

Jonesboro	3,438,137
Beebe	264,111
Mountain Home**	44,893
Newport	9,660

*NOTE: Newport CDT is the Commercial Driving Technical Certificate Program.

**NOTE: Data represents only the financial aid processed through the ASU-Jonesboro campus.

Information Source: The Office of Institutional Research & Planning, A Division of Research & Academic Affairs, Arkansas State University, Jonesboro

A Quick Reference

State of Arkansas

Arkansas Demographics

Population - 2001	2,692,090
Age Distribution - 2000	
Up to 19	28.4%
20 to 24	6.8%
25 to 44	28.1%
45 to 64	22.7%
65 & Older	14.0%
Ethnic Distribution - 2000	
Black	15.7%
White	80.0%
Other	4.3%
Educational Attainment of Adults - 2000	
8th Grade or Less	7.6%
Attended High School (<i>no degree</i>)	14.9%
High School Diploma	35.1%
Attended College (<i>no degree</i>)	21.1%
Associate Degree	4.6%
Bachelor's Degree	11.2%
Graduate / Professional Degree	5.4%
Per capita Income - 2001 (<i>preliminary</i>)	\$22,912
Poverty Rate - 1999-2000 (<i>average</i>)	16.3%
New High School Graduates In	
2002-2003 (<i>estimated</i>)	29,108
2011-2012 (<i>estimated</i>)	28,790
New GED Diploma Recipients - 2001	9,298
High School Dropout Rate - 1998-2000 (<i>average</i>)	12.0%

Arkansas Demographics

Higher Education Institutions - 2000-2001	
Public 4-Year	11
Public 2-Year	22
Private 4 & 2-Year	14
Total	47
Higher Education Enrollment Highlights - Fall 2001	
Enrollment	115,630
Undergraduate	106,067
Full-Time Status	68.5%
Female	58.3%
Minority	24.1%

Delta* Region Demographics

Ethnic Distribution - 2000	
Black	24.1%
White	73.1%
Other	2.8%
Educational Attainment of Adults - 2000	
8th Grade or Less	12.5%
Attended High School (<i>no degree</i>)	17.8%
High School Diploma	35.8%
Attended College (<i>no degree</i>)	17.8%
Associate Degree	3.3%
Bachelor's Degree	8.6%
Graduate / Professional Degree	4.2%
Per capita Income - 1999	\$19,003

Populations of Arkansas' Delta* Counties

	Official 1990	Official 2000
Jefferson	85,487	84,278
Craighead	68,956	82,148
White	54,676	67,165
Mississippi	57,525	51,979
Crittenden	49,939	50,866
Greene	31,804	37,331
Independence	31,192	34,233
St. Francis	28,497	29,329
Phillips	28,838	26,445
Poinsett	24,664	25,614
Ashley	24,319	24,209
Arkansas	21,653	20,749
Cross	19,225	19,526
Drew	17,369	18,723
Jackson	18,944	18,418
Randolph	16,558	18,195
Lawrence	17,457	17,774
Clay	18,107	17,609
Desha	16,798	15,341
Lincoln	13,690	14,492
Chicot	15,713	14,117
Bradley	11,793	12,600
Lee	13,053	12,580
Monroe	11,333	10,254
Prairie	9,518	9,539
Woodruff	9,520	8,741
Cleveland	7,781	8,571
Total Population	724,409	750,826

*NOTE: The Lower Mississippi Development Commission, established by U.S. Congress in 1988, defines a 7-state, 219-county region as the Lower Mississippi River Delta Region.
 Data Sources: The Chronicle of Higher Education 2002 Almanac; ADHE; & the Arkansas Statistical Abstract - 2002
 Information Source: The Office of Institutional Research & Planning, A Division of Research & Academic Affairs, Arkansas State University, Jonesboro

A Quick Reference

Arkansas Counties

County	Population	% Ethnic Breakdown			1999 Income		2002/2003 High School Enrollment	% of High School Grads as of 2000	# of 1st-Time, Full-Time, Freshmen 2001	Educ. Attainment of Adults >25	
		White	Black	Other	Per Capita	Median				% Attended College (no Degree)	% Rec'd College Degree*
Arkansas+	20,749	75.2	23.4	1.4	\$16,401	\$30,316	1,078	72.4	131	17.3	15.4
Ashley	24,209	69.8	27.1	3.1	15,702	31,758	1,217	72.5	149	16.4	12.9
Baxter+	38,386	97.8	0.1	2.1	16,859	29,106	1,563	77.5	216	22.5	17.5
Benton	153,406	90.9	0.4	8.7	19,377	40,281	7,745	80.4	600	22.7	24.9
Boone	33,948	97.6	0.1	2.3	16,175	29,988	1,746	76.8	224	24.0	17.8
Bradley	12,600	63.4	28.6	8.0	13,895	24,821	683	66.6	82	15.5	14.2
Calhoun	5,744	74.5	23.4	2.1	15,555	28,438	232	68.7	27	14.4	10.8
Carroll	25,357	93.6	0.1	6.3	16,003	27,924	1,064	71.8	100	20.1	17.6
Chicot	14,117	43.2	54.0	2.8	12,825	22,024	749	64.2	68	14.8	14.2
Clark	23,546	74.3	22.0	3.7	14,533	28,845	959	75.3	185	19.9	23.0
Clay+	17,609	98.1	0.2	1.7	14,512	25,345	789	60.6	100	12.9	10.0
Cleburne+	24,046	98.2	0.1	1.7	17,250	31,531	1,078	74.8	100	20.6	17.9
Cleveland	8,571	84.8	13.2	2.0	15,362	32,405	473	73.1	57	16.3	13.4
Columbia	25,603	62.1	36.1	1.9	15,322	27,640	1,342	74.1	214	18.6	19.7
Conway	20,336	84.3	13.1	2.7	16,056	31,209	1,005	73.2	140	17.3	14.5
Craighead+	82,148	89.3	7.8	2.9	17,091	32,425	3,916	77.3	525	20.1	24.4
Crawford	53,247	92.2	0.9	6.9	15,015	32,871	3,114	71.5	309	20.4	15.1
Crittenden+	50,866	50.9	47.1	2.0	14,424	30,109	2,895	69.2	142	20.1	16.0
Cross+	19,526	74.8	23.7	1.5	15,726	29,362	1,208	68.3	128	17.1	13.1
Dallas	9,210	57.0	41.0	2.1	14,610	26,608	485	66.8	61	13.1	12.6
Desha	15,341	50.5	46.3	3.2	13,446	24,121	944	65.0	88	15.8	13.2
Drew	18,723	70.3	27.2	2.5	16,264	28,627	945	73.1	141	18.6	20.0
Faulkner	86,014	88.3	8.5	3.2	17,988	38,204	4,366	83.3	663	22.7	29.3
Franklin	17,771	96.2	0.6	3.2	14,616	30,848	1,079	71.1	119	20.2	15.5
Fulton+	11,642	97.7	0.2	2.1	15,712	25,529	508	72.2	70	19.9	13.2
Garland	88,068	88.9	7.8	3.3	18,631	31,724	3,899	78.3	430	23.1	22.5
Grant	16,464	95.5	2.5	2.0	17,547	37,182	1,375	77.2	119	20.9	14.0
Greene+	37,331	97.4	0.1	2.4	16,403	30,828	1,905	72.1	228	17.7	13.8
Hempstead	23,587	63.3	30.4	6.4	14,103	28,622	1,140	69.2	169	16.6	14.2
Hot Spring	30,353	87.3	10.3	2.4	15,216	31,543	1,647	73.3	208	18.4	15.2
Howard	14,300	73.6	21.9	4.5	15,586	28,699	923	70.7	131	17.9	15.0
Independence+	34,233	94.9	2.0	3.1	16,163	31,920	1,732	75.5	310	19.1	16.6
Izard+	13,249	96.4	1.4	2.2	14,397	25,670	543	73.3	89	20.9	15.9
Jackson+	18,418	80.6	17.6	1.9	14,564	25,081	712	66.0	132	14.3	13.4
Jefferson	84,278	48.5	49.6	2.0	15,417	31,327	4,178	74.8	648	21.1	19.0
Johnson	22,781	93.7	1.4	4.9	15,097	27,910	1,175	67.6	131	15.9	15.1
Lafayette	8,559	62.1	36.5	1.4	14,128	24,831	423	65.3	66	16.5	12.7
Lawrence+	17,774	97.8	0.4	1.8	13,785	27,139	991	63.3	124	15.4	11.2

*Based on Census 2000, includes Associate, Bachelor's, & Graduate Degrees

+NOTE: Counties that have been historically identified as ASU's "Draw Area."

Data Sources: U.S. Bureau of Census, Census 2000 & the Arkansas Department of Higher Education

Information Source: The Office of Institutional Research & Planning, A Division of Research & Academic Affairs, Arkansas State University, Jonesboro

A Quick Reference

Arkansas Counties

County	Population	% Ethnic Breakdown			1999 Income		2002/2003 High School Enrollment	% of High School Grads as of 2000	# of 1st-Time, Full-Time, Freshmen 2001	Educ. Attainment of Adults >25	
		White	Black	Other	Per Capita	Median				% Attended College (no Degree)	% Rec'd College Degree*
Lee+	12,580	41.4	57.2	1.4	\$10,983	\$20,510	495	56.2	75	15.0	11.6
Lincoln	14,492	64.9	32.9	2.2	12,479	29,607	576	65.0	70	16.2	10.9
Little River	13,628	74.5	21.3	4.2	15,899	29,417	631	73.4	48	21.7	13.5
Logan	22,486	96.5	1.0	2.5	14,527	28,344	1,059	69.8	125	18.0	13.4
Lonoke	52,828	91.0	6.4	2.5	17,397	40,314	3,172	77.6	377	22.1	19.8
Madison	14,243	95.9	0.1	3.9	14,736	27,895	821	67.8	56	16.4	12.6
Marion	16,140	97.5	0.1	2.4	14,588	26,737	724	76.0	90	22.6	15.1
Miller	40,443	74.0	23.0	3.0	16,444	30,951	1,902	74.3	100	22.0	16.5
Mississippi+	51,979	64.4	32.7	2.9	13,978	27,479	2,629	64.7	311	17.3	15.3
Monroe+	10,254	59.4	38.8	1.8	13,096	22,632	567	63.8	85	14.0	11.6
Montgomery	9,245	95.4	0.3	4.3	14,668	28,421	439	69.8	49	17.7	12.8
Nevada	9,955	66.9	31.2	1.9	14,184	26,962	573	69.1	77	16.7	13.1
Newton	8,608	97.4	0.1	2.5	13,788	24,756	403	70.2	64	17.2	15.2
Ouachita	28,790	59.7	38.6	1.6	15,118	29,341	1,609	73.5	175	20.9	17.6
Perry	10,209	95.6	1.7	2.6	16,216	31,083	527	73.8	71	18.6	13.8
Phillips+	26,445	39.2	59.0	1.7	12,288	22,231	1,453	62.2	208	18.5	17.3
Pike	11,303	92.0	3.5	4.5	15,385	27,695	664	68.8	86	17.2	12.4
Poinsett+	25,614	91.0	7.1	1.9	13,087	26,558	1,389	62.0	125	14.0	8.5
Polk	20,229	94.7	0.2	5.2	14,063	25,180	1,014	72.6	160	21.5	14.8
Pope	54,469	93.7	2.6	3.7	15,918	32,069	2,920	77.4	424	21.5	22.5
Prairie+	9,539	84.8	13.7	1.5	15,907	29,990	486	68.2	64	17.2	12.2
Pulaski	361,474	64.0	31.9	4.2	21,466	38,120	14,755	84.4	2,139	24.5	32.8
Randolph+	18,195	97.0	1.0	2.0	14,502	27,583	859	69.2	150	17.1	13.8
St. Francis+	29,329	48.4	49.0	2.6	12,483	26,146	1,553	65.1	209	18.2	14.2
Saline	83,529	95.3	2.2	2.5	19,214	42,569	3,588	82.3	443	23.2	21.5
Scott	10,996	93.5	0.2	6.2	13,609	26,412	502	65.4	62	16.2	12.1
Searcy	8,261	97.3	0.0	2.7	12,536	21,397	414	68.0	70	15.3	12.1
Sebastian	115,071	82.3	6.2	11.5	18,424	33,889	5,633	76.6	652	22.4	23.0
Sevier	15,757	79.6	4.9	15.5	14,122	30,144	793	64.6	97	17.8	13.0
Sharp+	17,119	97.1	0.5	2.4	14,143	25,152	909	72.9	117	20.6	14.1
Stone+	11,499	97.3	0.1	2.7	14,134	22,209	538	68.0	67	17.3	12.2
Union	45,629	66.1	32.0	1.9	16,063	29,809	2,493	74.5	300	19.9	19.1
Van Buren	16,192	96.8	0.3	2.9	16,603	27,004	724	71.6	95	20.2	14.7
Washington	157,715	88.0	2.2	9.8	17,347	34,691	8,104	79.5	718	21.0	28.1
White+	67,165	93.5	3.6	2.9	15,890	32,203	3,397	72.9	555	17.7	19.5
Woodruff+	8,741	67.9	30.8	1.4	13,269	22,099	428	60.6	46	13.8	10.1
Yell	21,139	86.6	1.5	11.9	15,383	28,916	1,147	64.1	120	15.7	12.7
Arkansas Total	2,673,400	80.0	15.7	4.3	\$16,904	\$32,182	131,715	75.3	16,104	21.1	21.2

*Based on Census 2000, includes Associate, Bachelor's, & Graduate Degrees

+NOTE: Counties that have been historically identified as ASU's "Draw Area."

Data Sources: U.S. Bureau of Census, Census 2000 & the Arkansas Department of Higher Education

Information Source: The Office of Institutional Research & Planning, A Division of Research & Academic Affairs, Arkansas State University, Jonesboro

BLANK

ORGANIZATION

BLANK

Arkansas State University - System

BOARD OF TRUSTEES

Mission: To serve the people of the State of Arkansas by providing management and control of Arkansas State University campuses in Jonesboro, Beebe, Newport, Mountain Home, and Heber Springs; degree centers of the university at sites in Blytheville, Forrest City, and West Memphis; and other academic programs throughout the state.

The Trustees of Arkansas State University serve as a board of management and control. In this capacity, the Trustees hire the Arkansas State University president, approve the curriculum of the institution, annually approve an operating budget, establish policies for the efficient operation of the institution, and approve those matters which require participation of the governing board of the university. Trustees' duties include: appointing, supporting, and assessing the performance of the president; maintaining the clarity of the mission of Arkansas State University; approving long-range plans; approving the educational program; ensuring the well-being of the students, faculty, and staff; ensuring strong financial management; approving significant faculty and staff appointments and dismissals; ensuring adequate resources for quality programs; preserving institutional autonomy; interpreting the campus to the community; and interpreting the needs of society to the campus.

The governor of Arkansas appoints members of the Board of Trustees for a period of five years. The Senate of the General Assembly must confirm each appointment.

BOARD OF TRUSTEES W/TERM ENDING

- Mr. Richard Bell, Chair; Stuttgart – 2007
- Mr. John Paul Hammerschmidt, V.Chair; Harrison – 2004
- Mr. Mike Medlock, Secretary; Jonesboro – 2005
- Lt. Col. Dallas Wood, Paragould – 2003
- Ms. Florine Tousant Bingham, Forrest City – 2006

UNIVERSITY SEAL



PRESIDENT OF ARKANSAS STATE UNIVERSITY - SYSTEM

Dr. Leslie Wyatt, 1995 – present

VICE PRESIDENTS

- Mr. Jennus Burton – Finance and Administration
- Mr. Steve Owens – University Advancement

CHANCELLOR OF ASU - JONESBORO

Dr. Leslie Wyatt, 1995 – present

CHANCELLOR OF ASU - BEEBE & ASTI

Dr. Eugene McKay, 1995 – present

CHANCELLOR OF ASU - MOUNTAIN HOME

Dr. Ed Coulter, 1995 – present

CHANCELLOR OF ASU - NEWPORT

Dr. Larry Williams, 2001 – present

CHIEF EXECUTIVE OFFICER

Mission: To strive to set a standard of service in creating a caring campus environment in which all members of the university community are valued for the contributions they make in furthering the mission of the university.

The President of Arkansas State University is the chief executive officer of the university system and the Jonesboro campus. The president is appointed by the Board of Trustees and is directly responsible to the Board of Trustees for the conduct of the institution, the development of institutional goals, the formulation of policies, and the overall well-being of the university.

The President's Office has established its values as integrity, dedication, excellence, cooperation, and a collegial work place.

Strategies to fulfill the President's Office mission include: Providing personal assistance to every person who contacts the office. Treating each person contacted with respect and as a unique individual. Reflecting pride in who we are and what we do.

The Arkansas State University System includes campuses in Jonesboro (Craighead County), Beebe (White County), Mountain Home (Baxter County), Newport (Jackson County), and the Technical Center at Marked Tree (Poinsett County). The Jonesboro campus offers degrees at the doctoral, specialist, master's, bachelor's, and associate levels through nine colleges. The Beebe, Mountain Home, and Newport campuses offer associate degrees with bachelor's degrees being offered through ASU - Jonesboro. ASU - Jonesboro offers bachelor's degree programs and upper level courses through institutions in Blytheville, Forrest City, and West Memphis; and associate's degrees through the ASU Technical Center. ASU also has sites in Heber Springs (Cleburne County), and Paragould (Greene County).

Arkansas State University - Jonesboro Campus

Dr. Leslie Wyatt, Chancellor since 1995

Arkansas State University - Jonesboro Mission Statement:
We pursue and share knowledge within a caring community that prepares students in challenging and diverse ways to become more productive global citizens.

ASU-Jonesboro is the second largest institution of higher education in the state. The arts and drama departments and the historical museum on campus provide a cultural background for the city of Jonesboro. Located in Northeast Arkansas, Jonesboro is the trade, cultural, and medical center for a market area of 500,000 people.

HISTORY

Arkansas State University was established in 1909 as a state agriculture school. The institution opened as a vocational high school in 1910 and changed to State Agricultural and Mechanical College in 1925. Authority to extend the curriculum, offer senior college work, and grant degrees was given to the institution by the legislature in 1925. Senior college work was initiated in 1930, and the first bachelor's degrees were granted in 1931. In 1933, the legislature changed the name of the college to Arkansas State College. Master's degree graduate programs were initiated in 1955. Arkansas State College was granted university status in January 1967.

PROGRAMS OF STUDY

Arkansas State University offers programs at the doctoral, specialist, master's, bachelor's, and associate degree levels through the colleges of Agriculture, Arts and Sciences, Business, Communications, Education, Engineering, Fine Arts, and Nursing and Health Professions; the University College; and the Center for Regional Programs. Additionally, ASU offers bachelor's degree programs at Mid-South Community College in West Memphis, ASU - Beebe, ASU Mountain Home, and ASU - Newport; and offers associate degree programs at ASU Technical Center in Marked Tree.

VICE CHANCELLORS OF ASU - JONESBORO

Mr. Jennus Burton – Finance & Administration
 Dr. Susan Davis Allen – Research & Academic Affairs
 Dr. Rick Stripling – Student Affairs
 Mr. Steve Owens – University Advancement

ADMISSIONS OFFICE

P.O. Box 1630
 State University, AR 72467

REGISTRAR'S OFFICE

P.O. Box 1570
 State University, AR 72467

WEB SITE

www.astate.edu

Since 1909, the institution that evolved into Arkansas State University has been served by ten presidents.

The first nine presidents and their terms of service were:

◆ Mr. V.C. Kays, 1909-43; ◆ Dr. Horace Thompson, 1943-45; ◆ Dr. William J. Edens, 1946-51; ◆ Dr. Carl R. Reng, 1951-75; ◆ Dr. Ross Pritchard, 1975-78; ◆ Mr. Carl Whillock, 1978-80; ◆ Mr. Ray Thornton, 1980-84; ◆ Dr. Eugene Smith, 1984-92; and ◆ Dr. John N. Mangieri, 1992-94

ACCREDITATION

In order to maintain the highest quality in all its programs, ASU actively seeks evaluation from accreditation visits and program reviews to monitor academic quality.

Accrediting Organizations: Higher Learning Commission of the North Central Association (Thirty North LaSalle, Suite 2400, Chicago, IL 60602; Telephone (312)263-0456); Commission on Accreditation in Physical Therapy Education; Accrediting Council on Education in Journalism and Mass Communications; American Assembly of Collegiate Schools of Business; American Association of Museums; American Speech-Language-Hearing Association; Commission on Accreditation of Allied Health Education Programs; Council for the Accreditation of Counseling and Related Education Programs; Council on Rehabilitation Education; Council on Social Work Education; Engineering Accreditation Commission of the Accreditation Board for Engineering and Technology, Inc.; International Council of Fine Arts Deans; Joint Review Committee on Education in Nuclear Medicine Technology; Joint Review Committee on Education in Radiologic Technology; National Accrediting Agency for Clinical Laboratory Sciences; National Association of Schools of Art and Design; National Association of Schools of Music; National Association of Schools of Public Affairs and Administration; National Council for Accreditation of Teacher Education; National League for Nursing Accrediting Commission

Arkansas State University holds memberships in professional organizations such as the American Association of State Colleges and Universities, the Council of Graduate Schools in the United States, and the National Council for Accreditation of Teacher Education.

Arkansas State University - Beebe Campus

Dr. Eugene McKay, Chancellor since 1995

Arkansas State University - Beebe Mission Statement:

Arkansas State University - Beebe is a public, open access, operationally separate campus of the Arkansas State University System. The major purpose of this institution is to provide high quality, affordable instruction and service programs. University transfer and technical programs are available to students at the associate degree and certificate levels. Instruction is also available at education centers at Little Rock Air Force Base and ASU - Heber Springs and through other off-campus locations. Instructional programs beyond the associate degree are available on the Beebe campus from ASU - Jonesboro.

HISTORY

ASU - Beebe first opened in 1927 as Junior Agricultural School of Central Arkansas. In 1931, the institution was renamed the Junior Agriculture College of Central Arkansas. The college became a branch campus of Arkansas State College in 1955 and in 1967 changed to Arkansas State University - Beebe Branch. In 1985, the Arkansas State Technical Institute at ASU - Beebe was established.

Although the campus is one of only two public two-year colleges in Arkansas with dormitories, most of the students at ASU - Beebe are commuters. The campus is located thirty-one miles north of Little Rock and seventeen miles south of Searcy on U.S. Highways 67 and 167.

PROGRAMS OF STUDY

ASU - Beebe offers one-year certificates, two-year associate degrees, and a strong developmental program in English, math, and reading. An open admissions policy encourages the enrollment of both traditional-aged and non-traditional-aged students. ASU - Beebe recognizes the uniqueness of each student and provides support programs designed to assist students in determining and achieving their educational, personal, and occupational goals. The institution contributes to the economic development of Arkansas by providing comprehensive training and technical support for business and industry. Cultural enrichment activities are provided to enhance the quality of life for the citizens of the community.

ARKANSAS STATE TECHNICAL INSTITUTE

Mission: To provide meaningful education opportunities in technical fields supportive to engineers, scientists, medical professionals, and managers on a state-wide basis.

In 1985, the Arkansas State Technical Institute (ASTI), the technical division of ASU - Beebe, was created. ASTI provides training with emphasis on the fast changing needs of a modern industrial society. Technology programs offered include computer systems technology, computer-aided drafting/design, electronics engineering technology, electronics technology, industrial technology, John Deere agriculture equipment technology, medical laboratory technology, and a Bachelor of Technology offered by ASU - Jonesboro.



ASU - Beebe's Student Center

ACCREDITATION

ASU - Beebe is accredited by the Higher Learning Commission of the North Central Association (Thirty North LaSalle, Suite 2400, Chicago, IL 60602); Technology Accreditation Commission of the Accreditation Board for Engineering and Technology (111 Market Place, Suite 1050, Baltimore, MD 21202; Telephone (410)347-7700); and the National Accrediting Agency for Clinical Laboratory Sciences (8410 West Bryn Mawr, Suite 670, Chicago, IL 60631; Telephone (312)714-8880).

ARKANSAS STATE UNIVERSITY – BEEBE

P.O. Box 1000
Beebe, AR 72012-1000
(501)882-3600
www.asub.edu

ARKANSAS STATE TECHNICAL INSTITUTE

(501)882-8222

ADMINISTRATIVE STAFF

Dr. Leslie Wyatt President of the University
Dr. Eugene McKay Chancellor
Dr. Ruth Couch Vice Chancellor for Academic Affairs
Mr. Barry Farris Vice Chancellor for ASTI-Applied Arts
Mr. Jerry Carlisle Vice Chancellor for Fiscal Affairs
Mr. Ben Pickard Vice Chancellor for Student Affairs
Mr. James Washburn Registrar & Dir. of Admissions
Mr. Keith Pinchback Dir. of Institutional Advancement
Ms. Brandi Hinkle Director of Public Information
Ms. Deborah Bratton Director of Learning Center
Mr. Macon Edwards Director of Institutional Research
Ms. Dena Prior Director of Student Financial Aid
Mr. Keith McClanahan Director of ASTI-Applied Arts
Dr. Diane Tiner Director of Heber Springs Center
Ms. Nancy Shefflette Dir. of ASU-Beebe Center, LRAFB

Arkansas State University - Mountain Home Campus

Dr. Ed Coulter, Chancellor since 1995

Arkansas State University Mountain Home Mission Statement:

Arkansas State University Mountain Home provides affordable, lifelong learning and excellent teaching, enabling students of all ages to establish ethical values, develop technological and critical thinking skills, and communicate logically and effectively in order to enhance their quality of life. Furthermore, we are committed to creating a dynamic, progressive community of enlightened leaders who are considerate, productive, global citizens.

HISTORY

In 1991, the Arkansas General Assembly created technical colleges from the Baxter County Vocational-Technical Center and the North Arkansas Community/Technical College Center in Mountain Home. Mountain Home Technical College was established on July 1, 1991. In 1992, the Mountain Home Technical College agreed to seek affiliation with Arkansas State University - Jonesboro to form a branch campus. On July 1, 1993, Mountain Home Technical College officially became Arkansas State University Mountain Home Technical College.

Arkansas State University Mountain Home was established on July 1, 1995 due to the commitment of the residents of Baxter County and the cooperation of the Department of Higher Education and Arkansas State University in Jonesboro.

Arkansas State University Mountain Home has an open door admissions policy. This policy is designed to enhance access to educational opportunities. Standards of quality are maintained, and students are required to remove deficiencies before entering certain programs or courses.

Nestled in the beautiful Ozark Mountains, 156 miles north of Little Rock, the environment at ASU Mountain Home encourages free expression, leadership, and innovation. Small class size means personal attention and support from instructors. Additionally, the construction of a new campus accommodating 1,200 students offers an even more appealing setting for students to pursue higher education.

PROGRAMS OF STUDY

An Associate of Arts is offered for those students needing maximum flexibility in the selection of a course of study to meet individual employment and educational needs. It can be designed to meet the General Education requirements for those individuals planning to transfer to a four-year institution in order to complete the bachelor's degree. Associates of Applied Science are offered in Business Technology, Criminal Justice, Funeral Science, Hearing Healthcare Practitioner, Industrial Technology, Information Systems Technology, Office Administration, Opticianry, and Paramedic Technology. Certificates are also offered in Business Information Systems, Electronics Technology, Industrial Technology, Office Administration, Paramedic Technology, and Practical Nursing.

Arkansas State University - Jonesboro and Arkansas State University Mountain Home have formed a partnership to offer various bachelor's and graduate degree programs through the Center for Advanced Studies on the Mountain Home campus. The bachelor's degrees are offered by building on the existing Associate of Arts degree offered at ASUMH. The Center currently offers bachelor's degrees in Criminology, Early Childhood Education, Management, Middle Level Education, and Nursing. Master's degrees are offered in Business Administration, Educational Administration, and Elementary Education.

OFFICE OF ADMISSIONS
 1600 S. College Street
 Mountain Home, AR 72653
 (870)508-6100
www.asumh.edu

ACCREDITATION

ASU Mountain Home is accredited by the Higher Learning Commission of the North Central Association (Thirty North LaSalle, Suite 2400, Chicago, IL 60602), the American Board of Funeral Science Education, and the Arkansas State Board of Nursing.



ADMINISTRATIVE STAFF

- Dr. Leslie Wyatt President of the University
- Dr. Ed Coulter Chancellor
- Dr. Patricia Bailey Vice Chancellor
Academic & Student Affairs
- Mr. Lyndle McCurley Vice Chancellor
Administrative Affairs
- Dr. Karen Wallace Vice Chancellor for Development
- Mr. Phil Garner Development Coordinator
- Ms. Deborah Bailey Director of the Library
- Ms. Karen Hopper Director
Center for Advanced Studies
- Ms. Karen Heslep Director of Marketing & Recruitment
- Ms. Rosalyn Blagg Registrar

Arkansas State University - Newport Campus

Dr. Larry Williams, Chancellor since 2001

Arkansas State University - Newport Mission Statement:

Arkansas State University - Newport is a public, open access, equal opportunity, two-year campus of Arkansas State University. Our mission is to provide affordable, quality education. Programs and services include associate degrees, certificates, continuing education, workforce development, adult education, academic support services, and student support services. These programs and services are designed primarily to assist traditional and non-traditional Arkansas students in determining and achieving their educational, personal, and career goals.

HISTORY

ASU - Newport was authorized to become a stand alone campus in July 2001. It was first established as a satellite campus of ASU - Beebe in 1991 when White River Technical College and ASU - Beebe merged. Reaching beyond Northeast Arkansas, ASU - Newport promotes educational mobility and cultural diversity through partnerships with local schools, other higher educational institutions, and distance learning. In addition to academic programs, ASU - Newport enhances the quality of life for students and citizens of the region by providing cultural enrichment activities.

PROGRAMS OF STUDY

ASU - Newport is a public, open access, equal opportunity, two-year campus of Arkansas State University. Programs and services include associate degrees, certificates, continuing education, workforce development, adult education, academic support services, and student support services. These programs and services are designed primarily to assist traditional and non-traditional Arkansas students in determining and achieving their educational, personal, and career goals. ASU - Newport offers Associate of Arts degrees that can be used as a foundation for a major in almost any academic discipline. The 62-hour Associate of Arts degree has a 43-hour core curriculum that should transfer to any four-year university in the state.

The academic organization of ASU - Newport includes the following: Applied Arts, Education and Social Science, English and Fine Arts, Mathematics and Science, and Continuing Education.

ASU - Newport operates a program of continuing education to meet the needs of the service area. The ASU - Newport campus offers on- and off-campus classes in Adult Basic Education (ABE), General Adult Education (GAE), and English as a Second Language (ESL). In addition, computer software training classes and leisure arts classes are offered on campus. These courses are non-credit in nature and are designed for the student desiring additional skills to meet job requirements or simply to learn an art or craft.

The Arkansas Commercial Driver Training Institute at ASU - Newport offers driver training to meet the growing demand for commercial drivers at a reasonable cost. The program is the largest driver training program in the state.

ACCREDITATION

ASU - Newport is accredited by the Higher Learning Commission of the North Central Association (Thirty North LaSalle, Suite 2400, Chicago, IL 60602); The Commercial Driver Training Professional Truck Driver Institute (2200 Mill Road, Alexandria, VA 22314); and the Arkansas State Board of Nursing (University Tower Bldg., Suite 800, 1123 South University Avenue, Little Rock, AR 72204).

ARKANSAS STATE UNIVERSITY – NEWPORT

7648 Victory Blvd.
Newport, AR 72112
(870)512-7800
www.asun.arknet.edu

ADMINISTRATIVE STAFF

- Dr. Leslie Wyatt President of the University
- Dr. Larry Williams Chancellor
- Mr. Bob Stiger Vice Chancellor for Fiscal Affairs
- Ms. Mary Robertson Vice Chancellor
for Student Services
- Dr. Brenda Sullivan Vice Chancellor
for Academic Affairs
- Ms. Tara Byrd Director of Admissions/Registrar
- Ms. Patricia Calhoun Continuing Education/
Business Outreach Coordinator



ASU - Newport's Center for the Arts

Arkansas State University - System Office



2002 - 2003 Organizational Structure

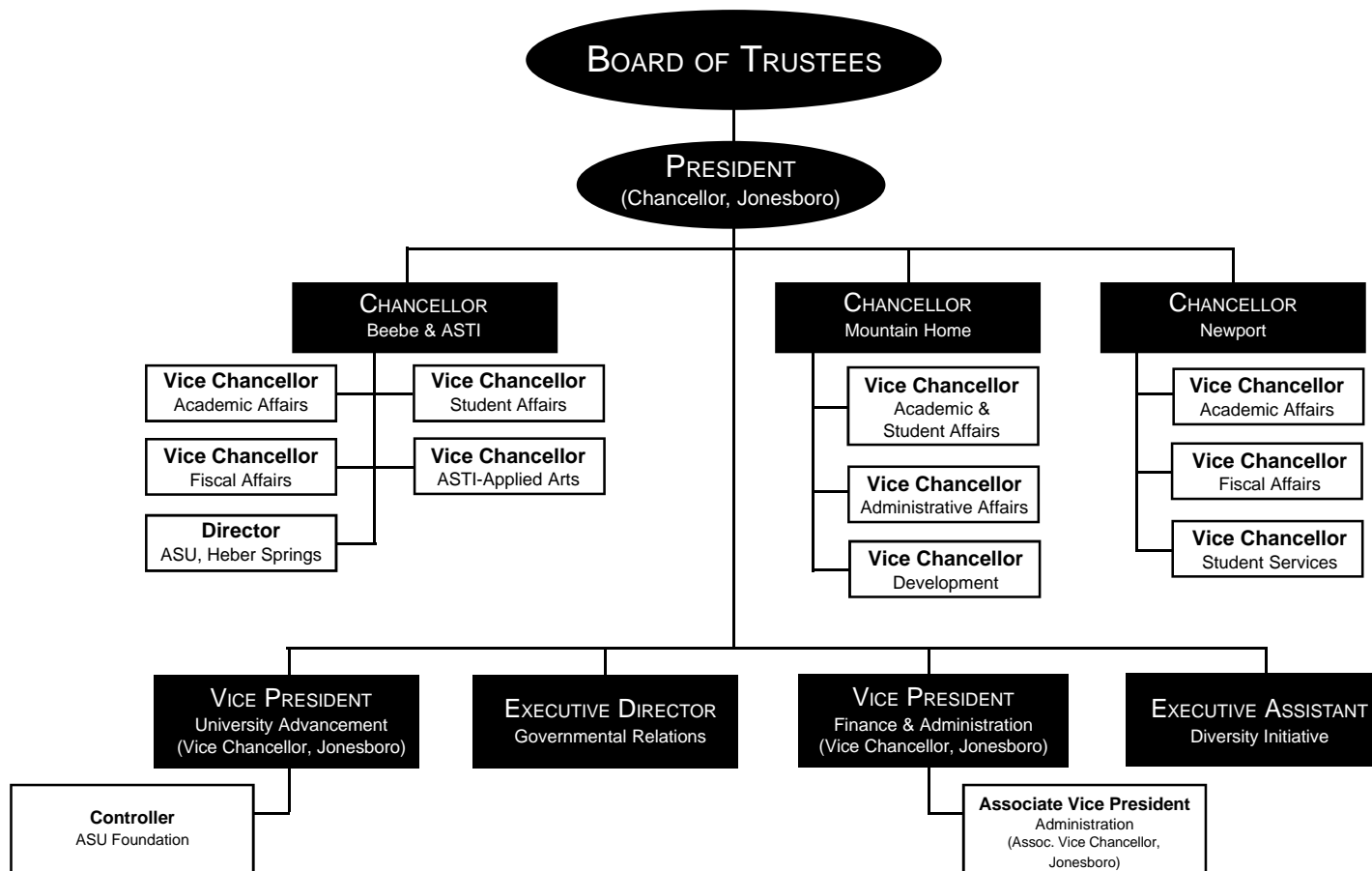

Data Source: Office of the President of Arkansas State University; January 2003
 Information Source: The Office of Institutional Research & Planning, A Division of Research & Academic Affairs, Arkansas State University, Jonesboro

Arkansas State University - Jonesboro Campus



2002 - 2003 Organizational Structure

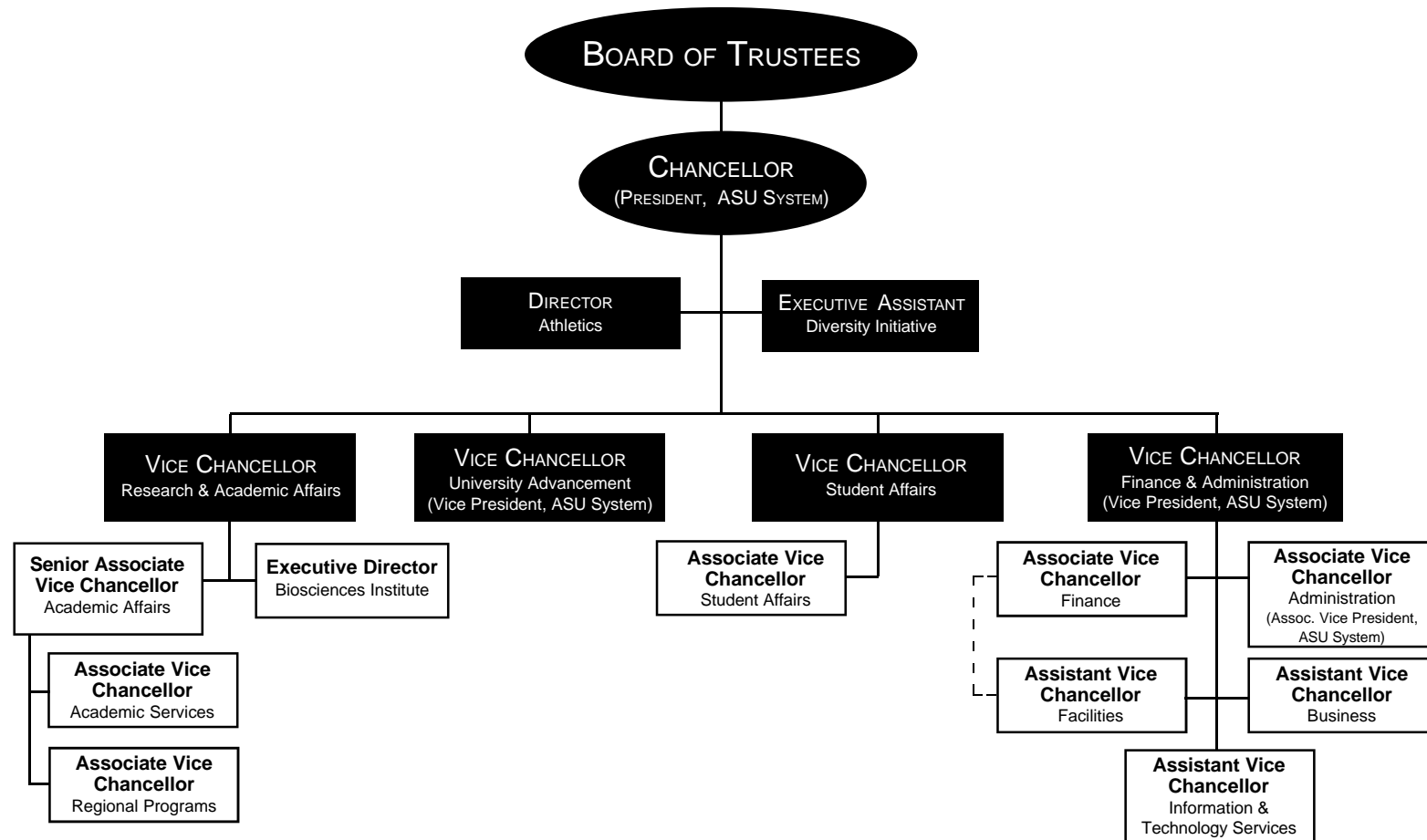

Data Source: Office of the Chancellor of Arkansas State University; January 2003
 Information Source: The Office of Institutional Research & Planning, A Division of Research & Academic Affairs, Arkansas State University, Jonesboro

Research & Academic Affairs - Jonesboro Campus



2002 - 2003 Organizational Structure

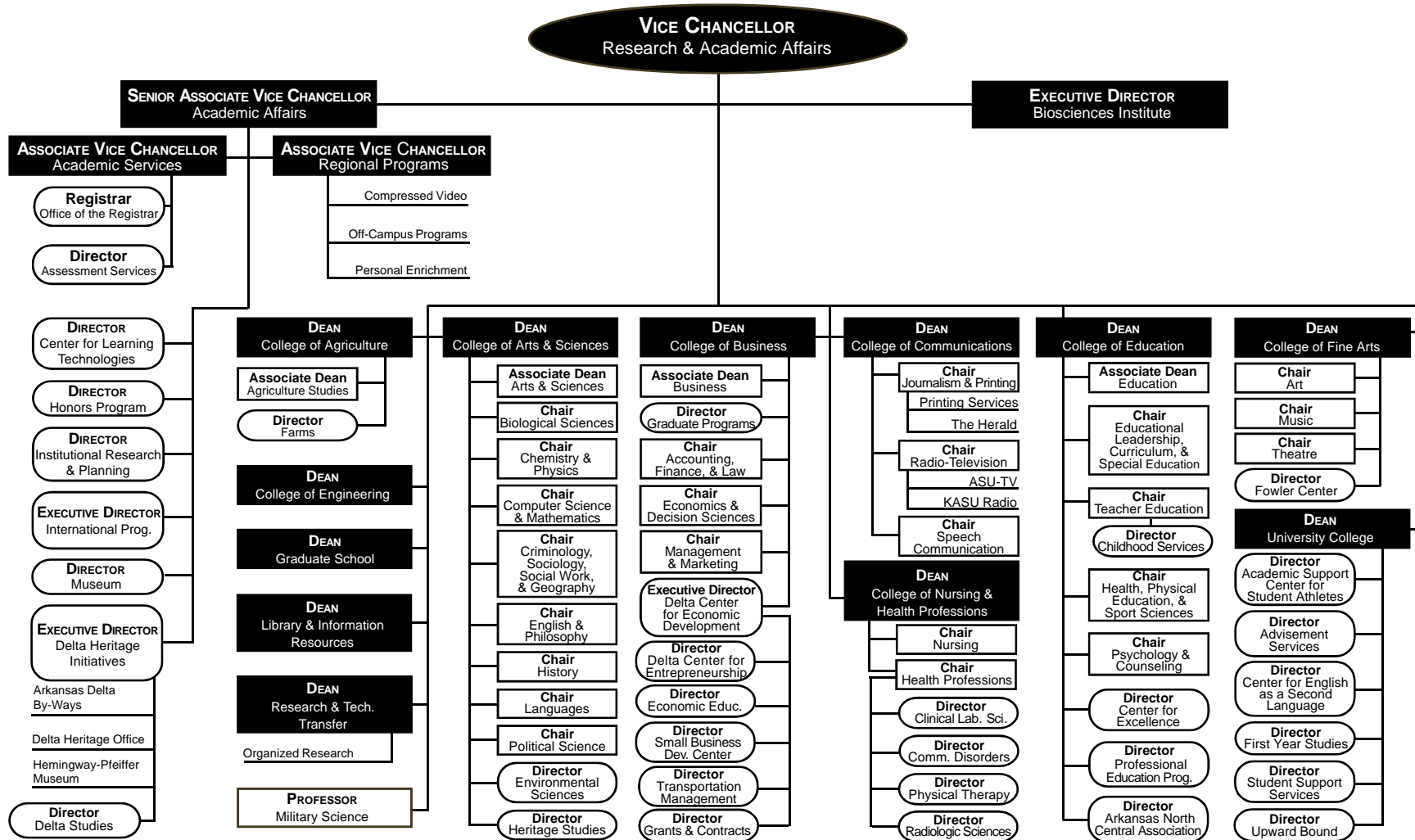

Data Source: The Office of the Vice Chancellor for Research & Academic Affairs, Arkansas State University, Jonesboro; January 2003
 Information Source: The Office of Institutional Research & Planning, A Division of Research & Academic Affairs, Arkansas State University, Jonesboro

Research & Academic Affairs - Jonesboro Campus

Research & Academic Affairs Mission Statement:

We work collaboratively to provide leadership and support for students to learn and prepare for global citizenship, for faculty and students to pursue research and creative activity, for faculty to develop innovative teaching and learning strategies, and for staff to succeed professionally.

The Vice Chancellor for Research & Academic Affairs is responsible for the development, review, and administration of the instructional program, the support of faculty and student research and creative activity, and academic staff development.

Research & Academic Affairs Division Missions:

Academic Services Mission: *The Office of the Associate Vice Chancellor for Academic Affairs serves as an advocate for accessibility to educational opportunity and for the provision of the support necessary for Arkansas State University students to achieve their academic aspirations. The responsive, consistent and fair decision making and problem resolution of this office fosters student-centered service and promotes a collaborative work environment.*

Arkansas Biosciences Institute Mission: *The Arkansas Biosciences Institute (ABI) is a statewide research organization dedicated to improve the health of Arkansas through medical and agricultural research.*

College of Agriculture Mission: *To prepare young men and women for entry and career advancement in the food, fiber, and natural resources industry, which involves production (farming), agribusiness and value-added processing, public service and rural leadership; To conduct problem-solving research related to crop and livestock production, natural resource management, and value-added processing in collaboration with private and other public sector entities; To provide educational opportunities and experiences for transfer of knowledge in classrooms and adult continuing education; All within environmentally sound and sustainable systems!*

College of Arts & Sciences Mission: *The College of Arts and Sciences prepares students to assume their places as knowledgeable, ethical, and problem-solving leaders by providing foundational and advanced studies in the humanities, mathematics, and the social and natural sciences.*

College of Business Mission: *The mission of the ASU College of Business is to provide high quality management education to traditional and non-traditional students in the Mid-South and to provide support for businesses and communities through research, economic development activities, and consultative services.*

College of Communications Mission: *The College of Communications provides students with an education that enables them to learn, gather, organize, synthesize and communicate information professionally in a democratic, multicultural society. Our students learn to think critically and communicate effectively, providing them with the intellectual flexibility to perform the jobs of today and to assume leadership in meeting the challenges of tomorrow.*

College of Education Mission: *The mission of the College of Education is to generate and disseminate knowledge through teaching, research, and service; and to apply that knowledge to improve education and the quality of life for all individuals in a pluralistic and democratic society. We accomplish this within student-centered, intellectually challenging environments with faculty and staff dedicated to excellence.*

College of Engineering Mission: *To provide a broad education in the fundamentals of engineering and technology while providing opportunities for emphasis in specialized areas of study.*

College of Fine Arts Mission: *The mission of the College of Fine Arts is to provide nationally recognized innovative education, performances and programming in the visual and performing arts.*

College of Nursing & Health Professions Mission: *The primary mission of the College of Nursing and Health Professions is to provide quality education to students, graduates, and health care providers in a variety of health disciplines. Recognizing its unique position in the lower Mississippi Delta region, the College provides educational programs that are designed to promote lifelong learning based on the expressed needs of its varied constituencies. The College assesses the attainment of this mission in terms of the contributions its graduates make to health care in the Delta region and beyond.*

Graduate School Mission: *The Graduate School exists to provide leadership, service and support for all graduate programs; engage the graduate faculty in the development, review and updating of curriculum in graduate programs to prepare productive global citizens; encourage excellence in teaching in graduate programs; encourage the pursuit of knowledge through external funding for research; assist in enrollment management through recruitment of graduate students, especially including minority and international students and support and fostering of university centers; and reflect a student-centered, caring attitude.*

University College Mission: *We facilitate the success of students in a diverse population.*

Assessment Services Mission: *We support continuous improvement efforts of Academic Affairs' units and programs by assisting with the evaluation of the success of their activities, by providing guidance and opportunity for assessment, and through the collection, analysis, and distribution of impartial and meaningful information.*

Center for Regional Programs Mission: *The mission of the Center for Regional Programs is to extend the resources of Arkansas*

State University to meet educational needs and to provide public service for the citizens. The Center for Regional Programs works closely with the colleges of the university and the communities in Arkansas so the resources and programs of Arkansas State University are responsive to the needs of the region and the state. To accomplish this mission, the center provides off-campus credit programs and courses, independent study credit courses, workshops on campus, non-credit courses, personal enrichment courses, and public services.

Dean B. Ellis Library Mission: *We are a teaching library. Our vital information resources and skills advance the university community's pursuit, development and sharing of knowledge.*

Delta Heritage Initiatives Mission: *Delta Heritage Initiatives, a program of Arkansas State University, focuses on identifying, researching, preserving and promoting the natural and cultural history of the Delta region. The office works with community leaders in the Delta on heritage projects that develop a sense of pride in place and serve as an economic catalyst for Delta communities. At the same time, such projects serve as educational laboratories for Arkansas State University students by providing opportunities for research, internships, special projects, and enrichment experiences outside the classroom.*

Honors Program Mission: *The Honors Program aims to transform students over the course of their study of various disciplines to make them active, creative scholars, fully prepared to contribute their knowledge and skills to the wider world.*

Institutional Research & Planning Mission: *We serve the university community by collecting, archiving, analyzing, and reporting internally consistent and accurate data which facilitates strategic planning and management decision-making and assists in the assessment of institutional effectiveness, compliance requirements, and student learning.*

Military Science Mission: *The mission of Military Science is to commission the future officer leadership of the U.S. Army and motivate young people to become better citizens.*

Museum Mission: *The mission of the Arkansas State University Museum is to share knowledge of natural history and cultural heritage with people of all ages and educational levels by collecting, preserving, researching, and interpreting objects, with emphasis on the Mississippi River Delta region. The Museum also provides leadership for the pursuit of related endeavors in the region.*

Office of the Registrar Mission: *The mission of the Office of the Registrar is to support the instructional mission of the university and provide professional service to our customers with competence, integrity, compassion, and concern.*

Finance & Administration - Jonesboro Campus



Finance & Administration Mission Statement:

We will be good stewards of the fiscal resources entrusted to Arkansas State University.

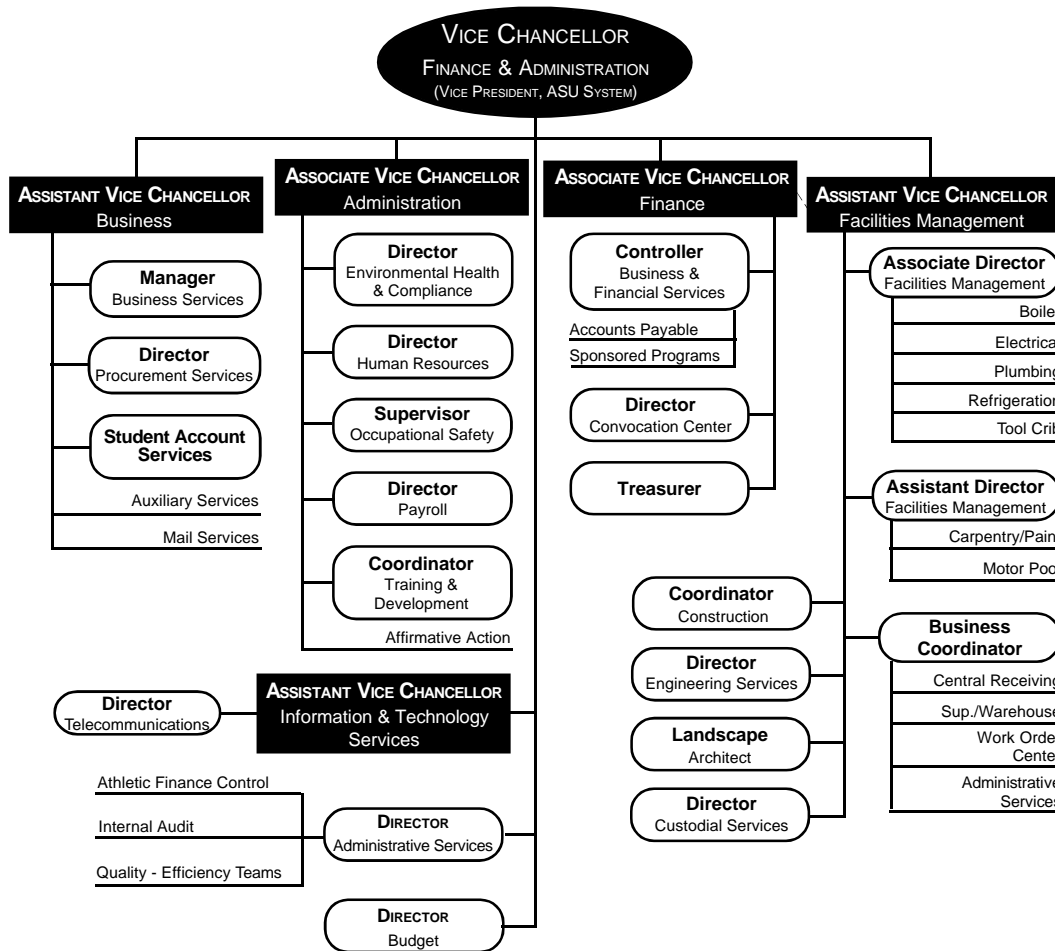

The Vice Chancellor for Finance & Administration is responsible for the financial and administrative operations of the university.

Finance & Administration Division Missions:

Budget Mission: To provide information that facilitates the advancement of the university's primary mission of teaching, research, and service in an efficient, effective, and timely manner.

Convocation Center: We serve as a gateway to the University, providing entertainment, meeting facilities, and quality programs and services for the enhancement and development of the University and the community.

Environmental Health & Compliance Mission: We will support and enhance the research, teaching, and public service goals of Arkansas State University by treating each person with dignity and respect, helping employees and students function within the University system maintaining open and clear channels of communication promoting an environment in which contributions are recognized and valued, promoting fair and equitable treatment of all individuals.

Facilities Management Mission: We are stewards of the physical assets of the university and collaborative partners in the development of the ever evolving living and learning community environment.

Human Resources Mission: To support and enhance the research, teaching, and public service goals of Arkansas State University by treating each person with dignity and respect, helping employees understand what is expected in the workplace, maintaining open and clear channels for resolving on-the-job conflicts, promoting an environment in which employees' contributions are recognized and valued, promoting fair and equitable treatment of all individuals through out the university community, and encouraging internal mobility.

Information & Technology Services Mission: We are charged with leading the University in the delivery and support of technology as it relates to the University's teaching, research and service functions. As a service to the University Community, Information and Technology Services connects constituents with knowledge by combining information, experience, and technology leadership and assures the availability and security of the University Information Technology Infrastructure through effective and proactive management of its entrusted resources.

Internal Audit Mission: We support Arkansas State University in the pursuit of its mission by evaluating the adequacy of the internal controls, accuracy of financial records, and compliance with standard accounting practices, governmental and state regulations, and university policies and procedures.

Occupational Safety Mission: To provide leadership in the area of Safety and Health while working earnestly toward risk prevention while continually improving safety policies and procedures that will make protecting the employees, students, public and university property a paramount operation.

Payroll Mission: We will support the advancement of the University by keeping abreast of current payroll issues, laws, and technology; promoting an environment of open communication by sharing information and encouraging constructive feedback and innovative thinking; and striving to foster an atmosphere of caring, friendly customer support that serves the ASU community in the most effective and efficient manner possible.

Procurement Services Mission: To provide University departments with procurement services that effectively and efficiently respond to their operating needs.

Training & Development Mission: We provide development for employees which enhances their job-related knowledge, strengthens their interpersonal skills, and fosters understanding of the University and its mission. We honor education and promote continuous learning to build employees who are prepared to meet the challenges of the future.

Student Affairs - Jonesboro Campus

Student Affairs Mission Statement:

We assist students in eliminating obstacles which interrupt their educational progress and broaden students' opportunities for personal, social, cultural, and intellectual development within the campus environment.

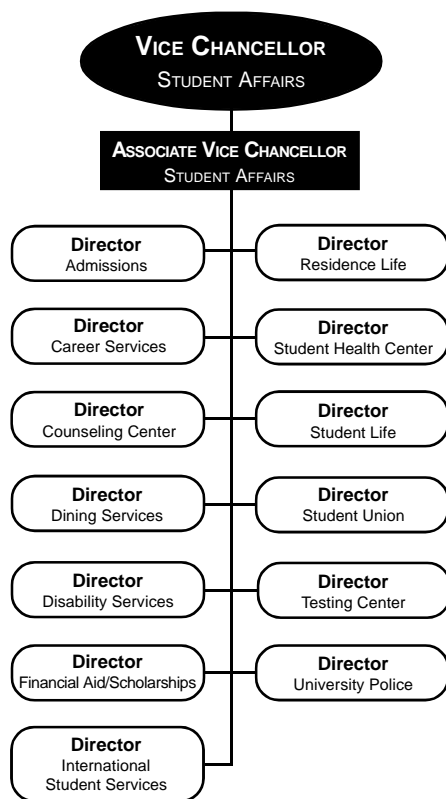

The Vice Chancellor for Student Affairs, working under the general direction of the chancellor of the university, is responsible for the development, supervision, and coordination of student service programs, including the Student Government Association, social organizations, academically related organizations, special interest activities, religious activities, university publications, and cultural opportunities.

Student Affairs Division Missions:

Admissions Mission: We serve prospective undergraduate students by providing them with quality information and an efficient, student-centered admissions process.

Career Services Mission: We provide numerous services and learning strategies that lead to current and permanent employment opportunities that assist in achieving the career goals of our students and alumni.

Counseling Center Mission: To assist students to define and accomplish personal and academic goals by providing: 1) high quality counseling services and crisis intervention to students who may be experiencing psychological, behavioral, or learning difficulties; 2) programming focused on the developmental needs of college students to maximize the potential of students to benefit from the academic environment and experience; 3) consultative services to the University to make the environment supportive of the intellectual, emotional, and physical development of students.

Dining Services Mission: We aim to support the academic mission of Arkansas State University by providing the campus community with high quality, nutritious, and affordable dining, catering, and banquet services.

Disability Services Mission: We provide assistance to students with disabilities, ensuring access for full participation and strive to create a positive image within the university community through representation and implementation of academic and non-academic adjustments for persons with disabilities.

Financial Aid/Scholarships Mission: The primary purpose of Financial Aid/Scholarships is to provide financial resources to students who would otherwise be unable to pursue a college education.

International Student Services: The Office of International Students Services serves as a liaison between the international students and those with whom they come into contact, representing the students' best interest and advising them accordingly. The staff provides information, programs, and services designed to make the international students' U.S. experience as productive as possible.

Residence Life Mission: Residence Life provides a safe, diverse, and well-maintained environment that complements and supports the academic mission of the University. We create a dynamic living/learning experience that promotes and inspires individuals to become empowered community members.

Student Health Center Mission: We seek to provide health education and give timely primary care within an unbiased friendly environment that promotes both student and community wellness.

Student Life Mission: We provide appropriate educational opportunities that enhance the students' out-of-class experience.

Student Union Mission: We provide a facility that offers a variety of programs, activities, and services that foster a sense of community life which enhances a diverse learning experience.

Testing Center Mission: We organize and administer standardized examinations within a secure and comfortable environment to assist our customers in attaining educational and occupational goals.

University Police Mission: We protect and serve the campus populace by enforcing university rules and regulations, federal and state laws, and we foster an atmosphere that is conducive to education and personal safety.

University Advancement - Jonesboro Campus

University Advancement Mission Statement:

We aggressively promote and build partnerships that strengthen and support the university and its students.

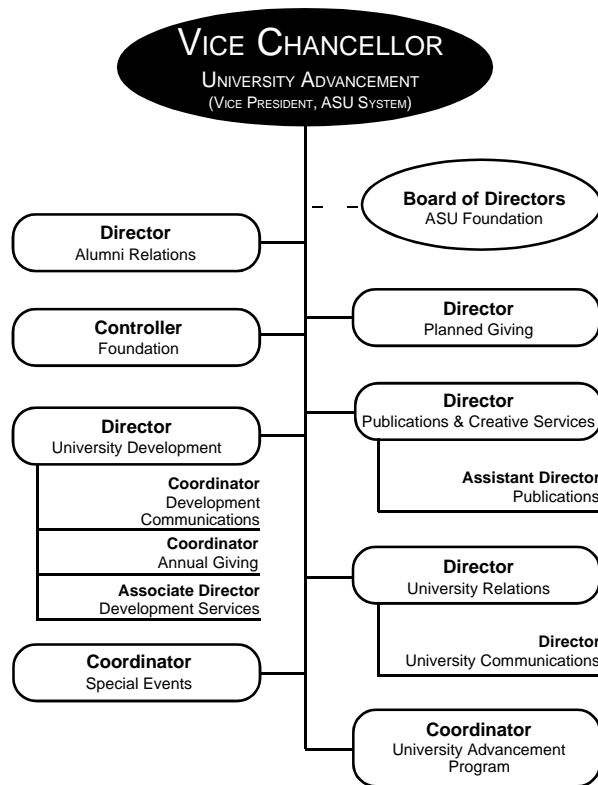

While much of the work in the University Advancement division is behind the scenes, much of it too is highly visible. With open lines of communication through personal contacts, special events, written materials, and hundreds of media outlets, University Advancement seeks to focus public attention on the university's assets. University Advancement's common goal is to benefit the students served today and those who will choose Arkansas State University throughout the next century. The University Advancement division is poised to make a difference.

University Advancement Division Missions:

Alumni Relations Mission: *We focus our efforts on partnerships that involve alumni in the life and work of Arkansas State University.*

ASU Foundation Mission: *Arkansas State University Foundation Inc. is an Arkansas corporation which was chartered March 7, 1977 for the primary purpose of advancing higher education, research and allied supportive activities for ASU through the promotion of private financial support.*

Development Mission: *We aggressively build partnerships to enhance the university's commitment to its students.*

Planned Giving Mission: *The Office of Planned Giving assists donors who want to include Arkansas State University in their estate planning. Our staff provides information to donors and their legal and tax advisors about gifting methods to achieve the donor's philanthropic goals in a tax-wise manner.*

Publications & Creative Services Mission: *The Office of Publications and Creative Services communicates information about the programs, events, activities, and facilities of the university to its various constituencies in a manner that conforms to university and industry standards.*

University Communications Mission: *Telling the Arkansas State University story, through myriad student and faculty achievements, is the constant goal of the Office of University Communications. The office also is responsible for university news media relations activities.*

Southern Regional Education Board (SREB)

ASU - Jonesboro, Four-Year 3; ASU - Beebe, Two-Year 2; ASU - Mountain Home & ASU - Newport, Two-Year 3

The SREB system for categorizing postsecondary education institutions is based upon a number of factors relevant to determining resource requirements. Differences in institutional size (number of degrees), role (types of degrees), breadth of program offerings (number of program areas in which degrees are granted), and comprehensiveness (distribution of degrees across program areas) are the factors upon which institutions are classified. Other factors relevant to determining resource requirements such as cost differences among programs or externally funded research are not taken into account in the SREB system.

CATEGORIES

Institutions are assigned to categories for a report year using the previous academic year's data on program completions. To keep the statistical comparison groups relatively stable over time and to assure that institutions change categories only when their measures on a criterion are relatively stable, institutions change categories when they meet the criterion for another category for the third consecutive year.

★**Four-Year 1:** Institutions awarding at least 100 doctoral degrees distributed among at least 10 CIP categories (2-digit classification) with no more than 50 percent in any one category.

★**Four-Year 2:** Institutions awarding at least 30 doctoral degrees distributed among at least 5 CIP categories.

★**Four-Year 3:** Institutions awarding at least 100 master's, education specialist, post-master's, or doctoral degrees with master's, education specialist, and post-master's degrees distributed among at least 10 CIP categories.

★**Four-Year 4:** Institutions awarding at least 30 master's, education specialist, post-master's, or doctoral degrees with master's, education specialist, and post-master's degrees distributed among at least 5 CIP categories.

★**Four-Year 5:** Institutions awarding at least 30 master's, education specialist, post-master's, or doctoral degrees.

★**Four-Year 6:** Institutions awarding less than 30 master's, education specialist, post-master's, or doctoral degrees.

★**Two-Year 1:** Institutions awarding associate degrees and offering college transfer courses with FTE enrollment of 5,000 or more; some certificates and diplomas may also be awarded.

★**Two-Year 2:** Institutions awarding associate degrees and offering college transfer courses with FTE enrollment of between 2,000 and 4,999; some certificates and diplomas may also be awarded.

★**Two-Year 3:** Institutions awarding associate degrees and offering college transfer courses with FTE enrollment of less than 2,000; some certificates and diplomas may also be awarded.

ARKANSAS INSTITUTIONS

Some of the universities in Arkansas and their classifications include:

★**Four-Year 2:** University of Arkansas - Main Campus

★**Four-Year 3:** Arkansas State University, University of Arkansas - Little Rock, University of Central Arkansas

★**Four-Year 5:** Arkansas Tech University, Henderson State University, Southern Arkansas University

★**Four-Year 6:** University of Arkansas - Monticello, University of Arkansas - Pine Bluff

★**Two-Year 2:** Arkansas State University - Beebe

★**Two-Year 3:** Arkansas State University - Mountain Home, Arkansas State University - Newport

SREB FOUR-YEAR 3 PEER UNIVERSITIES

Alabama: Alabama A&M University, Jacksonville State University, University of South Alabama

Arkansas: Arkansas State University, University of Arkansas - Little Rock, University of Central Arkansas

Florida: Florida A&M University, University of North Florida, University of West Florida

Georgia: Georgia Southern University, State University of West Georgia

Kentucky: Eastern Kentucky University, Murray State University, Western Kentucky University

Louisiana: Louisiana Tech University, Southern University A&M at Baton Rouge, University of Louisiana at Monroe

Maryland: Towson University

Mississippi: Jackson State University

North Carolina: Appalachian State University, East Carolina University, North Carolina A&T State University, North Carolina Central University, University of North Carolina-Charlotte, Western Carolina University

Oklahoma: University of Central Oklahoma

South Carolina: Winthrop University

Tennessee: East Tennessee State University, Middle Tennessee State University, Tennessee State University, University of Tennessee at Chattanooga

Texas: Angelo State University, Lamar University - Beaumont, Midwestern State University, Prairie View A&M University, Sam Houston State University, Southwest Texas State University, Stephen F. Austin State University, Sul Ross State University, Texas A&M University Commerce, Texas A&M University Corpus Christi, Texas A&M University Kingsville, Texas Southern University, University of Houston Clear Lake, University of Texas El Paso, University of Texas Pan-American, University of Texas San Antonio, University of Texas Tyler, West Texas A&M University

Virginia: James Madison University, Radford University

West Virginia: Marshall University

Directory

JONESBORO

www.astate.edu

State University, Arkansas 72467

OFFICES	P.O. Box	TELEPHONE	FAX
Chancellor	10	(870)972-3030	972-3465
Vice Chancellor, Research & Academic Affairs	179	972-2030	972-2036
Vice Chancellor, Finance & Administration	2100	910-8200	972-3972
Vice Chancellor, Student Affairs	189	972-2048	972-3002
Vice Chancellor, University Advancement	1990	972-3942	910-8060
Admissions	1630	972-3024	910-8094
Advisement Services	2580	972-3001	910-8160
Alumni Relations	1990	972-2586	972-2039
Assessment Services	4032	910-8205	910-8206
Athletics	1000	972-3880	972-3886
Career Services	2490	972-3025	972-2783
Center for Regional Programs	2260	972-3052	972-3849
Counseling Center	795	972-2318	910-8084
Delta Studies	245	910-8095	910-8034
Development	1990	972-3940	972-3069
Disability Services	360	972-3964	910-8048
Financial Aid/Scholarships	1620	972-2310	972-2794
Honors Program	2889	972-2308	972-3884
Human Resources	1500	972-3454	910-8041
Institutional Research & Planning	790	972-3027	972-3683
Library	2040	972-3077	972-3199
Registrar	1570	972-2031	972-3843
Residence Life	2774	972-2042	972-2561
Switchboard		972-2100	
Toll Free In-State		(800)382-3030	

COLLEGES/DEPARTMENTS

Agriculture	1080	(870)972-2085	972-3885
Arts & Sciences	1030	972-3079	972-3827
Business	970	972-3035	972-3744
Communications	540	972-2468	972-3856
Education	940	972-3057	972-3828
Engineering	1740	972-2088	972-3948
Fine Arts	1200	972-3053	972-3932
Graduate School	60	972-3029	972-3857
Nursing & Health Professions	910	972-3112	972-2040
University College	1330	972-3574	972-3774
Department of Military Science	1810	972-2064	933-9850

BEEBE

www.asub.edu

P.O. Box 1000

Beebe, Arkansas 72012

OFFICES	TELEPHONE	FAX
Chancellor	(501)882-8256	882-4402
Vice Chancellor for Academic Affairs	882-8230	882-8264
Vice Chancellor/Director for ASTI	882-8328	882-8387
Vice Chancellor for Fiscal Affairs	882-8235	882-8370
Vice Chancellor for Student Affairs	882-8386	882-8370
Financial Aid	882-8245	882-8370
Registrar & Admissions	882-8260	882-8370
Switchboard	882-3600	882-8370
Toll Free In-State	(800)632-9985	
ASU Beebe/Heber Springs Center	(501)250-9900	250-9903
Little Rock Air Force Base Education Center	(501)988-4151	983-9344

MOUNTAIN HOME

www.asumh.edu

1600 S. College Street

Mountain Home, Arkansas 72653

Chancellor	(870) 508-6101	508-6288
Vice Chancellor, Academic & Student Affairs	508-6102	508-6287
Vice Chancellor, Administrative Affairs	508-6103	508-6286
Vice Chancellor, Development	508-6116	508-6287
Center for Advanced Studies	508-6110	508-6289
Center for Business, Industry & Workforce Dev.	508-6106	508-6285
Development Office	508-6105	508-6287
Financial Aid	508-6127	508-6286
Registrar & Admissions	508-6104	508-6287
Switchboard	508-6100	508-6284

NEWPORT

www.asun.arknet.edu

7648 Victory Blvd.

Newport, Arkansas 72112

Chancellor	(870)512-7851	512-7807
Vice Chancellor for Fiscal Affairs	512-7801	512-7807
Vice Chancellor for Academic Affairs	512-7841	512-7807
Vice Chancellor for Student Services	512-7812	512-7807
Switchboard	512-7800	
Toll Free In-State	(800)976-1676	

TECHNICAL CENTER

Director (870)358-2117 358-4117

P.O. Box 280

Marked Tree, Arkansas 72365

ACADEMICS

BLANK

Undergraduate Academic Programs

Jonesboro Campus

Certificate Programs

TECHNICAL CERTIFICATE

Business Information Systems
Secretarial Science

Associate Degree Programs

ASSOCIATE IN APPLIED SCIENCE

Automotive Service Technology
Business Technology
Clinical Laboratory Sciences
Digital Electronics Technology
Law Enforcement
Paramedics
Physical Therapist Assistant
Radiologic Technology

ASSOCIATE IN APPLIED SCIENCE IN NURSING

Nursing

ASSOCIATE IN GENERAL STUDIES

General Studies

ASSOCIATE IN SCIENCE

Business Information Systems
Business Systems
Technology
Technical-Vocational Education

Bachelor's Degree Programs

BACHELOR OF SCIENCE IN RADIOLOGIC SCIENCES

Radiologic Sciences

BACHELOR OF ARTS

Art
Chemistry
Computer Science
Criminology
Economics
English
French
Geography
History
Music
Philosophy
Political Science
Social Work
Sociology
Spanish
Speech Communication

BACHELOR OF FINE ARTS

Art
Graphic Design
Theatre Arts

BACHELOR OF GENERAL STUDIES

General Studies

BACHELOR OF MUSIC

Music Performance

BACHELOR OF MUSIC EDUCATION

Instrumental Music Education
Vocal Music Education

BACHELOR OF SCIENCE

Accounting
Athletic Training
Biological Sciences
Business Administration
Business Economics
Chemistry
Clinical Laboratory Sciences
Communication Disorders
Community & Regional Econ. Develop.
Computer Applications
Computer Science
Digital Media & Design
Exercise Science
Finance
Health Promotion
International Business
Journalism
Management
Management Information Systems
Marketing
Mathematics
Physical Education
Physics
Printing
Psychology
Radio-Television
Sport Management
Technology
Transportation
Wildlife Ecology & Management

BACHELOR OF SCIENCE IN AGRICULTURE

Agricultural Business
Agricultural Education
Animal Science
General Agriculture
Plant Science

BACHELOR OF SCIENCE IN EDUCATION

Art Education
Biology Education
Business Education
Chemistry Education
Early Childhood Education*
English Education
French Education
Health Education
Mathematics Education
Middle Level Education*
Physical Education
Physics Education
Social Science Education
Spanish Education
Special Education,
Mild Disabilities (K-12 or Elem.)
Speech Communication &
Theatre Arts Education

BACHELOR OF SCIENCE IN ENGINEERING

Engineering

BACHELOR OF SCIENCE IN NURSING

Nursing

*NOTE: BSE degree programs in Elementary Education and Elementary Education, Early Childhood are being phased out and are being replaced respectively by the two programs, Middle Level Education and Early Childhood Education.

Data Sources: 2002-2004 Undergraduate Bulletin; Arkansas Department of Higher Education

Information Source: The Office of Institutional Research & Planning, A Division of Research & Academic Affairs, Arkansas State University, Jonesboro

Graduate Academic Programs

Jonesboro Campus

Certificate Programs

GRADUATE CERTIFICATE

Aging Studies
Health Sciences Education

Master's Degree Programs

EXECUTIVE MASTER OF BUSINESS ADMINISTRATION

Business Administration

MASTER OF ARTS

Art
English
History
Political Science
Sociology
Speech Communication & Theatre Arts

MASTER OF BUSINESS ADMINISTRATION

Business Administration

MASTER OF COMMUNICATION DISORDERS

Communication Disorders

MASTER OF MUSIC

Music Performance

MASTER OF MUSIC EDUCATION

Music Education

MASTER OF PHYSICAL THERAPY

Physical Therapy

MASTER OF PUBLIC ADMINISTRATION

Public Administration

MASTER OF REHABILITATION COUNSELING
Rehabilitation Counseling

MASTER OF SCIENCE

Biology
Chemistry
College Student Personnel Services
Computer Science
Early Childhood Services
Exercise Science
Health Sciences
Mathematics
Physical Education
Vocational-Technical Administration

MASTER OF SCIENCE IN AGRICULTURE

Agricultural Education
Agriculture

MASTER OF SCIENCE IN EDUCATION

Biology Education
Business Education
Chemistry Education
Counselor Education
Curriculum & Instruction
Early Childhood Education
Educational Administration:
 Elementary Principalship
 Secondary Principalship
Elementary Education
English Education

Mathematics Education

Physical Education
Reading Education
Social Science Education
Special Edu., Emotionally Disturbed
Special Edu., Gifted, Talented, & Creative

Special Edu., Instructional Specialist (P-4)*
Special Edu., Instructional Specialist (4-12)*

MASTER OF SCIENCE IN MASS COMMUNICATIONS

Journalism
Radio-Television

MASTER OF SCIENCE IN NURSING

Nursing
Nurse Anesthesia

Specialist Degree Programs

SPECIALIST IN COMMUNITY COLLEGE TEACHING

Agricultural Education
Biology Education
Business Administration Education
Business Education
Chemistry Education
Community College Administration
English Education
History Education
Music Education
Physical Education
Political Science Education
Reading Education
Sociology Education
Speech Comm. & Theatre Arts Educ.
Vo-Tech Administration Education

SPECIALIST IN EDUCATION

Counselor Education:
 College Student Personnel Services
 Psycho-Educational Diagnosis
 School Counseling
Educational Administration:
 Curriculum & Instruction
 Elementary Principalship
 Secondary Principalship
 Superintendency

Doctoral Degree Programs

DOCTOR OF EDUCATION
Educational Leadership

DOCTOR OF PHILOSOPHY
Environmental Sciences
Heritage Studies

Arkansas State University offers technical programs in which certificates of proficiency are awarded. These programs are offered for students who wish to prepare for employment in a minimum of one or two years and do not wish to pursue formal programs leading to an associate or a bachelor's degree in the areas. ASU also offers fifteen undergraduate degrees, with majors available in each degree program. Available are four associate degrees in fourteen fields and eleven bachelor's degrees in seventy-seven fields. Additionally, ASU's graduate program provides for study in areas leading to graduate degrees. Two graduate certificates in two fields, fourteen master's degrees in forty-seven fields, two specialist degrees in three fields (with twenty-two emphasis areas), and two doctoral degrees in three fields are offered.

*NOTE: MSE degree programs in Special Education, Early Childhood and Special Education, Mild Disabilities/Moderate Profound Disabilities are being phased out and are being replaced respectively by the two programs, Special Education, Instructional Specialist (P-4) and Special Education, Instructional Specialist (4-12.)
Data Sources: 2002-2004 Graduate Bulletin; Arkansas Department of Higher Education
Information Source: The Office of Institutional Research & Planning, A Division of Research & Academic Affairs, Arkansas State University, Jonesboro

Academic Programs - Other ASU Campuses

Beebe, Mountain Home, Newport, & ASU - Technical Center (Marked Tree)

ASU - Beebe

Certificate Programs

TECHNICAL CERTIFICATE

Computer Information Systems
Computerized Accounting
Office Occupations

Associate Degree Programs

ASSOCIATE OF APPLIED SCIENCE

Business Technology
Computer Systems Technology
Computer-Aided Drafting & Design
Early Childhood Education
Electronics Engineering Technology
Electronics Technology
Industrial Technology
Agriculture Equipment Technology
Medical Laboratory Technology
Paramedics

ASSOCIATE OF ARTS

Computer Information Systems
Liberal Arts
Teaching

ASSOCIATE OF GENERAL EDUCATION

General Education

ASSOCIATE OF SCIENCE

Health Sciences

ASU - Mountain Home

Certificate Programs

CERTIFICATE OF PROFICIENCY

Basic Electronics
Cisco Networking
Computer Aided Drafting & Design
Emergency Medical Technician
Nursing Assistant

TECHNICAL CERTIFICATE

Business Information Systems
Electronics Technology
Industrial Technology
Office Administration
Paramedic Technology
Practical Nursing

Associate Degree Programs

ASSOCIATE OF APPLIED SCIENCE

Business Technology
Criminal Justice
Funeral Science
Hearing Healthcare Practitioner
Industrial Technology
Information Systems Technology
Office Administration
Opticianry
Paramedic Technology

ASSOCIATE OF ARTS

Liberal Arts

ASU - Newport

Certificate Programs

CERTIFICATE OF PROFICIENCY

Truck Driving

TECHNICAL CERTIFICATE

Computer Information Systems
Computerized Accounting
Diesel Mechanics
Licensed Practical Nursing
Office Occupations

Associate Degree Programs

ASSOCIATE OF APPLIED SCIENCE

Business Technology
Computer Systems Technology
Early Childhood Education
Paramedics

ASSOCIATE OF ARTS

Computer Information Systems
Liberal Arts

ASSOCIATE OF GENERAL EDUCATION

General Education

ASSOCIATE OF SCIENCE

Health Sciences

ASU - Technical Center

Certificate Programs

TECHNICAL VOCATIONAL CERTIFICATE

Automotive Body Repair
Automotive Service Technician
Business Data Processing
Computerized Accounting
Cosmetology
Digital Electronics Technician
Emergency Medical Technician
Energy Control Technician
Licensed Practical Nursing
Nurse Technician
Paramedic
Phlebotomy
Secretarial/Word Processing
Truck Driving
Welding

Arkansas State University - Jonesboro offers bachelor's and associate degrees in cooperation with ASU - Beebe, ASU - Mountain Home, ASU - Newport, and ASU Technical Center in Marked Tree along with other sites including Mid-South Community College in West Memphis.

Degrees & Certificates Awarded Summary

By Fiscal Year

DEGREES & CERTIFICATES AWARDED

Jonesboro, Beebe, Mtn. Home, & Newport Campuses - Fiscal Year 2002

Awards	Campuses			
	Jonesboro	Beebe	Mtn. Home	Newport
Certificates	0	4	106	769
Associate	136	360	86	73
Bachelor's	1,560	---	---	---
Master's	321	---	---	---
Specialist	27	---	---	---
Doctoral	7	---	---	---
Total Awards	2,051	364	192	842

HISTORICAL DEGREES & CERTIFICATES AWARDED

Campuses	Fiscal Year				
	1998	1999	2000	2001	2002
Certificates Awarded by Campus					
Jonesboro	0	0	0	0	0
Beebe	1	3	2	4	4
Mtn. Home	13	27	29	24	106
Newport	122	307	530	635	769
Total Certificates	136	337	561	663	879
Degrees Awarded by Campus					
Jonesboro	1,742	1,801	1,880	1,910	2,051
Beebe	289	273	317	343	360
Mtn. Home	33	45	49	99	86
Newport	43	55	88	90	73
Total Degrees	2,107	2,174	2,334	2,442	2,570
Total Awards	2,243	2,511	2,895	3,105	3,449

DEGREES AWARDED

Jonesboro Campus - Fiscal Year 2002

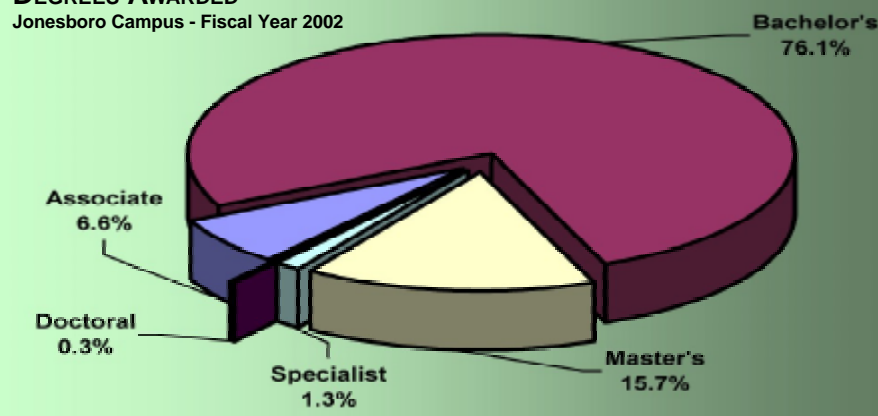

DEGREES AWARDED BY ETHNICITY

Jonesboro Campus - Fiscal Year 2002

Degrees	Ethnicity						
	American Indian	Asian/Pacific Islander	Black, Non-Hispanic	Hispanic	White, Non-Hispanic	Ethnicity Unknown	Non-resident Alien
Associate	0	1	16	1	116	1	1
Bachelor's	5	8	147	8	1,349	3	40
Master's	0	3	33	2	258	0	25
Specialist	0	0	5	0	21	0	1
Doctoral	0	0	1	0	6	0	0
Total Awards	5	12	202	11	1,750	4	67

Degrees Awarded by College & Department



Jonesboro Campus - Fiscal Year 2002

College/Department	Degrees		
	Undergraduate	Graduate	Total
COLLEGE OF AGRICULTURE	97	15	112
COLLEGE OF ARTS & SCIENCES			
Biological Sciences	61	12	73
Chemistry & Physics	16	5	21
Computer Science & Mathematics	25	12	37
Crim., Socio., Social Work, & Geog.	110	5	115
English & Philosophy	42	8	50
History	23	10	33
Languages	5	0	5
Political Science	15	5	20
Total Arts & Sciences Degrees	297	57	354
COLLEGE OF BUSINESS			
Accounting, Finance, & Law	128	0	128
Economics & Decision Sciences	135	44	179
Management & Marketing	120	10	130
Total Business Degrees	383	54	437
CENTER FOR REGIONAL PROGRAMS	16	0	16
COLLEGE OF COMMUNICATIONS			
Journalism & Printing	52	5	57
Radio-Television	37	2	39
Speech Communication	12	9	21
Total Communications Degrees	101	16	117
COLLEGE OF ENGINEERING	79	0	79

College/Department	Degrees		
	Undergraduate	Graduate	Total
COLLEGE OF EDUCATION			
Educ. Leadership, Curriculum, & Special Education	13	116	129
Health, Physical Edu., & Sport Sciences	95	6	101
Psychology & Counseling	42	29	71
Teacher Education	178	24	202
Total Education Degrees	328	175	503
COLLEGE OF FINE ARTS			
Art	21	1	22
Music	16	5	21
Theatre	7	0	7
Total Fine Arts Degrees	44	6	50
COLLEGE OF NURSING & HEALTH PROFESSIONS			
Health Professions	88	17	105
Nursing	115	15	130
Total Nurs. & Health Prof. Degrees	203	32	235
LITTLE ROCK AIR FORCE BASE	0	0	0
UNIVERSITY COLLEGE	57	0	57
WESTARK UNIVERSITY CENTER	91	0	91
TOTAL DEGREES AWARDED	1,696	355	2,051

Data Source: 2001-2002 ADHE Degrees Conferred Information
 Information Source: The Office of Institutional Research & Planning, A Division of Research & Academic Affairs, Arkansas State University, Jonesboro

Undergraduate Degrees Awarded by College

Jonesboro Campus - Fiscal Year 2002

Associate Degree Programs	Bachelor's Degree Programs	COLLEGE OF BUSINESS	COLLEGE OF FINE ARTS
COLLEGE OF ARTS & SCIENCES	COLLEGE OF AGRICULTURE	BS Management Info. Systems 77	BFA Art 17
AAS Law Enforcement 4	BSA Agricultural Business 60	BS Finance 66	BME Instrumental Music Education 8
	BSA Plant Science 16	BS Accounting 62	BFA Theatre Arts 7
	BSA Animal Science 10	BS Management 56	BM Music Performance 5
COLLEGE OF BUSINESS	BSA Agricultural Education 6	BS Marketing 51	BSE Art Education 3
AS Business Information	BSA General Agriculture 5	BS Business Administration 49	BME Vocal Music Education 2
Systems 4		BS International Business 5	BA Art 1
AS Business Systems 4		BSE Business Education 5	BA Music 1
		BS Business Systems 4	
	COLLEGE OF ARTS & SCIENCES		COLLEGE OF NURSING & HEALTH PROFESSIONS
COLLEGE OF ENGINEERING	BA Social Work 50	COLLEGE OF COMMUNICATIONS	BSN Nursing 61
AS Technology 4	BS Biological Sciences 49	BS Journalism 44	BS Communication Disorders 26
	BA Criminology 44	BS Radio-Television 37	BSRS Radiologic Sciences 23
	BA English 19	BA Speech Communication 11	BS Clinical Laboratory Sciences 5
	BSE English Education 17	BS Printing 8	
	BA Political Science 15	BSE Speech Communication &	UNIVERSITY COLLEGE
	BSE Social Science Education 13	Theatre Arts Educ. 1	BGS General Studies 41
	BS Computer Science 12		
COLLEGE OF NURSING & HEALTH PROFESSIONS	BA Sociology 11	COLLEGE OF EDUCATION	
AASN Nursing 54	BA History 10	BSE Early Childhood Education* 89	
AAS Radiologic Technology 22	BS Chemistry 10	BSE Middle Level Education* 89	
AAS Physical Therapist	BS Wildlife Ecology & Mgmt. 8	BS Psychology 42	
Assistant 8	BS Mathematics 7	BS Physical Education 35	
AAS Clinical Laboratory Sciences 4	BA Philosophy 6	BSE Physical Education 26	
	BSE Mathematics Education 5	BS Athletic Training 16	
	BSE Biology Education 4	BSE Special Edu., Mild Disabilities .. 13	
CENTER FOR REGIONAL PROGRAMS	BSE Spanish Education 4	BS Exercise Science 9	
AAS Business Technology 10	BA Chemistry 3	BS Health Promotion 6	
AAS Digital Electronics	BS Physics 2	BSE Health Education 3	
Technology 3	BA Computer Science 1		
AAS Paramedics 3	BA Geography 1	COLLEGE OF ENGINEERING	
	BA Spanish 1	BS Technology 48	
UNIVERSITY COLLEGE	BSE Physics Education 1	BSEN Engineering 27	
AGS General Studies 16			
			TOTAL UNDERGRADUATE DEGREES AWARDED 1,696

*NOTE: BSE's in Elementary Education & Early Childhood/Elementary Education were replaced with BSE's in Middle Level Education & Early Childhood Education.
 Data Source: 2001-2002 ADHE Degrees Conferred Information
 Information Source: The Office of Institutional Research & Planning, A Division of Research & Academic Affairs, Arkansas State University, Jonesboro

Graduate Degrees Awarded by College

Jonesboro Campus - Fiscal Year 2002

Master's Degree Programs

COLLEGE OF AGRICULTURE

MSA	Agriculture	12
MSA	Agricultural Education	2
MS	Vocational-Technical Admin.	1

COLLEGE OF ARTS & SCIENCES

MS	Biology	10
MA	History	8
MA	English	7
MS	Computer Science	6
MA	Sociology	5
MPA	Public Administration	5
MS	Chemistry	5
MS	Mathematics	4
MSE	Biology Education	2
MSE	Mathematics Education	2
MSE	English Education	1

COLLEGE OF BUSINESS

MBA	Business Administration	44
MSE	Business Education	4

COLLEGE OF COMMUNICATIONS

MA	Speech Communication & Theatre Arts	7
MSMC	Journalism	5
MSMC	Radio-Television	2

COLLEGE OF EDUCATION

MSE	Educ. Admin., Secd. Principalship	46
MSE	Educ. Admin., Elem. Principalship	26
MRC	Rehabilitation Counseling	12
MSE	Elementary Education	12

MSE	Special Edu., Mild Disabilities*	11
MSE	Counselor Education	7
MSE	Reading Education	7
MSE	Special Edu., Gifted, Talented, & Creat.	7
MSE	Educ. Admin., Curr. & Instr.	6
MSE	Early Childhood Education	5
MSE	Special Edu., Early Childhood*	5
MS	Physical Education	3
MSE	Physical Education	3
MSE	Special Edu., Emotionally Disturbed	1

COLLEGE OF FINE ARTS

MM	Music Performance	3
MME	Music Education	2
MA	Art	1

COLLEGE OF NURSING & HEALTH PROFESSIONS

MCD	Communication Disorders	17
MSN	Nursing	15

Specialist Degree Programs

COLLEGE OF ARTS & SCIENCES

SCCT	History Education	2
------	-------------------	---

COLLEGE OF BUSINESS

SCCT	Business Education	6
------	--------------------	---

COLLEGE OF COMMUNICATIONS

SCCT	Speech Communications	2
------	-----------------------	---

COLLEGE OF EDUCATION

EDS	Coun. Edu., Psycho-Educ. Diagnosis	10
EDS	Educ. Admin., Superintendentcy	7

Doctoral Degree Programs

COLLEGE OF EDUCATION

EDD	Educational Leadership	7
-----	------------------------	---

TOTAL GRADUATE DEGREES AWARDED 355

Top Ten Bachelor's Degree Programs by Number of Degrees Awarded

BS	Business Administration	104
BS	Accounting	98
BSE	Early Childhood Education	89
BSE	Middle Level Education	89
BS	Management Information Systems	77
BS	Finance	66
BSN	Nursing	61
BSA	Agricultural Business	60
BS	Management	56
BS	Marketing	51

Top Ten Graduate Degree Programs by Number of Degrees Awarded

MSE	Educ. Admin., Secd. Principalship	46
MBA	Business Administration	44
MSE	Educ. Admin., Elem. Principalship	26
MCD	Communication Disorders	17
MSN	Nursing	15
MSA	Agriculture	12
MRC	Rehabilitation Counseling	12
MSE	Elementary Education	12
MSE	Special Educ., Mild Disabilities	11
EDS	Coun. Edu., Psycho-Educ. Diagnosis	10

*NOTE: The MSE is Early Childhood - Special Education is being phased out & replaced with a MSE in Special Education, Instructional Specialist, (P-4); and the MSE's in Special Education, Mild Disabilities & Moderate Profound Disabilities are being phased out & replaced with a MSE in Special Education, Instructional Specialist, (4-12.)

Data Source: 2001-2002 ADHE Degrees Conferred Information

Information Source: The Office of Institutional Research & Planning, A Division of Research & Academic Affairs, Arkansas State University, Jonesboro

BLANK

STUDENTS

BLANK

Student Summary

Jonesboro, Beebe, Mtn. Home, & Newport Campuses - Fall 2002

Campus Student Enrollment

	Campuses					Percentage of Total by Attribute			
	Jonesboro	Beebe	Mtn. Home	Newport	Total	Jonesboro	Beebe	Mtn. Home	Newport
Total Headcount	10,435	3,132	1,248	743	15,558	67.1%	20.1%	8.0%	4.8%
Full-Time*	7,851	1,643	628	338	10,460	75.1%	15.7%	6.0%	3.2%
Part-Time	2,584	1,489	620	405	5,098	50.7%	29.2%	12.2%	7.9%
Full-Time Equivalent	8,517	1,511	800	468	11,296	75.4%	13.4%	7.1%	4.1%
Semester Credit Hours	126,112	22,665	11,996	7,036	167,809	75.2%	13.5%	7.1%	4.2%
Degrees/Certificates Awarded**	2,051	364	192	842	3,449	59.5%	10.6%	5.6%	24.4%

Campus Student Demographics

	Campuses					Percentage of Total by Demographic			
	Jonesboro	Beebe	Mtn. Home	Newport	Total	Jonesboro	Beebe	Mtn. Home	Newport
Headcount by Age*									
Traditional-Aged	7,355	2,132	683	444	10,614	69.3%	20.1%	6.4%	4.2%
Non-Traditional-Aged	3,080	1,000	565	299	4,944	62.3%	20.2%	11.4%	6.0%
Headcount by Gender									
Male	4,296	1,317	425	313	6,351	67.6%	20.7%	6.7%	4.9%
Female	6,139	1,815	823	430	9,207	66.7%	19.7%	8.9%	4.7%
Headcount by Ethnicity**									
Black, Non-Hispanic	1,369	185	3	93	1,650	83.0%	11.2%	0.2%	5.6%
White, Non-Hispanic	8,673	2,826	1,213	610	13,322	65.1%	21.2%	9.1%	4.6%
Other Ethnicity	393	121	32	40	586	67.1%	20.6%	5.5%	6.8%

*NOTE: A "full-time" undergraduate student load is 12 or more semester credits, and a "full-time" graduate student load is 9 or more semester credits.

**NOTE: Degrees/Certificates Awarded represents degrees conferred during fiscal year 2001-2002.

***NOTE: Non-traditional-aged students are 25 years of age or older.

****NOTE: "Other" includes students reported as American Indian/Alaskan Native, Asian/Pacific Islander, Hispanic, nonresident alien, and those whose ethnicity is unknown.

Data Sources: Institutional Research Office, Arkansas State University, Beebe; Registrar's Office, Arkansas State University, Mountain Home; Arkansas State University, Newport
 Information Source: The Office of Institutional Research & Planning, A Division of Research & Academic Affairs, Arkansas State University, Jonesboro

Total Enrollment

Jonesboro Campus - Fall 1998 to Fall 2002

Total Enrollment										
	Fall Semesters					Percentage of Total Enrollment				
	1998	1999	2000	2001	2002	1998	1999	2000	2001	2002
Total Headcount	10,364	10,461	10,429	10,568	10,435					
Full-Time*	7,676	7,671	7,587	7,759	7,851	74.1%	73.3%	72.7%	73.4%	75.2%
Part-Time	2,688	2,790	2,842	2,809	2,584	25.9%	26.7%	27.3%	26.6%	24.8%
Average Hours Enrolled per Semester										
Undergraduate	12.9	12.8	12.8	12.7	12.9					
Graduate	5.6	5.4	5.6	5.7	5.9					
Full-Time Equivalent Enrollment	8,496	8,483	8,432	8,518	8,517					

Student Demographics										
	Fall Semesters					Percentage of Total Enrollment				
	1998	1999	2000	2001	2002	1998	1999	2000	2001	2002
Average Age of Undergraduates	23.3	23.4	23.2	23.3	23.4					
Headcount by Gender										
Male	4,391	4,325	4,297	4,358	4,296	42.4%	41.3%	41.2%	41.2%	41.2%
Female	5,973	6,136	6,132	6,210	6,139	57.6%	58.7%	58.8%	58.8%	58.8%
Headcount by Ethnicity										
American Indian	25	24	23	24	29	0.2%	0.2%	0.2%	0.2%	0.3%
Asian/Pacific Islander	91	82	74	72	68	0.9%	0.8%	0.7%	0.7%	0.7%
Black, Non-Hispanic	1,118	1,232	1,307	1,310	1,369	10.8%	11.8%	12.5%	12.4%	13.1%
Hispanic	48	56	55	78	67	0.5%	0.5%	0.5%	0.7%	0.6%
White, Non-Hispanic	8,816	8,860	8,770	8,879	8,673	85.1%	84.7%	84.1%	84.0%	83.1%
Ethnicity Unknown	40	30	30	42	53	0.4%	0.3%	0.3%	0.4%	0.5%
Nonresident Alien	226	177	170	163	176	2.2%	1.7%	1.6%	1.5%	1.7%

*NOTE: A "full-time" undergraduate student load is 12 or more semester credits, and a "full-time" graduate student load is 9 or more semester credits.
 Data Source: Fall 1998-Fall 2002 ADHE Student Enrollment Information
 Information Source: The Office of Institutional Research & Planning, A Division of Research & Academic Affairs, Arkansas State University, Jonesboro

Total Enrollment

Beebe Campus - Fall 1998 to Fall 2002

Total Enrollment										
	Fall Semesters					Percentage of Total Enrollment				
	1998	1999	2000	2001	2002	1998	1999	2000	2001	2002
Total Headcount	2,497	2,656	2,772	2,852	3,132					
Full-Time*	1,428	1,507	1,424	1,463	1,643	57.2%	56.7%	51.4%	51.3%	52.5%
Part-Time	1,069	1,149	1,348	1,389	1,489	42.8%	43.3%	48.6%	48.7%	47.5%
Full-Time Equivalent Enrollment	1,724	1,737	1,780	1,826	1,511					

Student Demographics										
	Fall Semesters					Percentage of Total Enrollment				
	1998	1999	2000	2001	2002	1998	1999	2000	2001	2002
Headcount by Age Categories										
Under 18	155	219	218	295	289	6.2%	8.2%	7.9%	10.3%	9.2%
18 to 19	806	784	771	800	894	32.3%	29.5%	27.8%	28.1%	28.5%
20 to 21	434	488	541	484	540	17.4%	18.4%	19.5%	17.0%	17.2%
22 to 24	307	307	326	330	409	12.3%	11.6%	11.8%	11.6%	13.1%
25 to 29	269	275	273	288	292	10.8%	10.4%	9.8%	10.1%	9.3%
30 to 44	420	455	481	507	553	16.8%	17.1%	17.4%	17.8%	17.7%
45 to 64	100	120	151	143	138	4.0%	4.5%	5.4%	5.0%	4.4%
65 & Over	6	8	11	5	17	0.2%	0.3%	0.4%	0.2%	0.5%
Age Unknown	0	0	0	0	0	0.0%	0.0%	0.0%	0.0%	0.0%
Headcount by Gender										
Male	1,032	1,151	1,150	1,189	1,317	41.3%	43.3%	41.5%	41.7%	42.0%
Female	1,465	1,505	1,622	1,663	1,815	58.7%	56.7%	58.5%	58.3%	58.0%
Headcount by Ethnicity**										
Black, Non-Hispanic	133	150	141	171	185	5.3%	5.6%	5.1%	6.0%	5.9%
White, Non-Hispanic	2,278	2,397	2,530	2,567	2,826	91.2%	90.2%	91.3%	90.0%	90.2%
Other Ethnicity	86	109	101	114	121	3.4%	4.1%	3.6%	4.0%	3.9%

*NOTE: A "full-time" undergraduate student load is 12 or more semester credits, and a "full-time" graduate student load is 9 or more semester credits.
 **NOTE: "Other" includes students reported as American Indian/Alaskan Native, Asian/Pacific Islander, Hispanic, nonresident alien, and those whose ethnicity is unknown.
 Data Sources: Student Enrollment as published by ADHE; Institutional Research Office, Arkansas State University, Beebe
 Information Source: The Office of Institutional Research & Planning, A Division of Research & Academic Affairs, Arkansas State University, Jonesboro

Total Enrollment

Mountain Home Campus - Fall 1998 to Fall 2002

Total Enrollment										
	Fall Semesters					Percentage of Total Enrollment				
	1998	1999	2000	2001	2002	1998	1999	2000	2001	2002
Total Headcount	900	1,069	1,150	1,238	1,248					
Full-Time*	457	484	520	619	628	50.8%	45.3%	45.2%	50.0%	50.3%
Part-Time	443	585	630	619	620	49.2%	54.7%	54.8%	50.0%	49.7%
Full-Time Equivalent Enrollment	608	660	707	788	800					
Student Demographics										
	Fall Semesters					Percentage of Total Enrollment				
	1998	1999	2000	2001	2002	1998	1999	2000	2001	2002
Headcount by Age Categories										
Under 18	86	115	62	203	134	9.6%	10.8%	5.4%	16.4%	10.7%
18 to 19	112	230	163	133	282	12.4%	21.5%	14.2%	10.7%	22.6%
20 to 21	188	150	217	172	137	20.9%	14.0%	18.9%	13.9%	11.0%
22 to 24	94	98	148	148	134	10.4%	9.2%	12.9%	12.0%	10.7%
25 to 29	110	110	143	140	150	12.2%	10.3%	12.4%	11.3%	12.0%
30 to 44	227	318	300	222	295	25.2%	29.7%	26.1%	17.9%	23.6%
45 to 64	78	45	106	183	104	8.7%	4.2%	9.2%	14.8%	8.3%
65 & Over	5	3	11	13	12	0.6%	0.3%	1.0%	1.1%	1.0%
Age Unknown	0	0	0	24	0	0.0%	0.0%	0.0%	1.9%	0.0%
Headcount by Gender										
Male	302	349	386	400	425	33.6%	32.6%	33.6%	32.3%	34.1%
Female	598	720	764	838	823	66.4%	67.4%	66.4%	67.7%	65.9%
Headcount by Ethnicity**										
Black, Non-Hispanic	5	0	3	4	3	0.6%	0.0%	0.3%	0.3%	0.2%
White, Non-Hispanic	884	1,053	1,129	1,210	1,213	98.2%	98.5%	98.2%	97.7%	97.2%
Other Ethnicity	11	16	18	24	32	1.2%	1.5%	1.6%	1.9%	2.6%

*NOTE: A "full-time" undergraduate student load is 12 or more semester credits, and a "full-time" graduate student load is 9 or more semester credits.
 **NOTE: "Other" includes students reported as American Indian/Alaskan Native, Asian/Pacific Islander, Hispanic, nonresident alien, and those whose ethnicity is unknown.
 Data Sources: Student Enrollment as published by ADHE; Registrar's Office, Arkansas State University, Mountain Home
 Information Source: The Office of Institutional Research & Planning, A Division of Research & Academic Affairs, Arkansas State University, Jonesboro

Total Enrollment

Newport Campus - Fall 1998 to Fall 2002

Total Enrollment										
	Fall Semesters					Percentage of Total Enrollment				
	1998	1999	2000	2001	2002	1998	1999	2000	2001	2002
Total Headcount	505	524	552	604	743					
Full-Time*	275	323	303	342	338	54.5%	61.6%	54.9%	56.6%	45.5%
Part-Time	230	201	249	262	405	45.5%	38.4%	45.1%	43.4%	54.5%
Full-Time Equivalent Enrollment	344	391	376	421	468					
Student Demographics										
	Fall Semesters					Percentage of Total Enrollment				
	1998	1999	2000	2001	2002	1998	1999	2000	2001	2002
Headcount by Age Categories										
Under 18	31	16	33	34	103	6.1%	3.1%	6.0%	5.6%	13.9%
18 to 19	145	139	134	151	142	28.7%	26.5%	24.3%	25.0%	19.1%
20 to 21	97	96	112	118	110	19.2%	18.3%	20.3%	19.5%	14.8%
22 to 24	57	82	82	101	89	11.3%	15.6%	14.9%	16.7%	12.0%
25 to 29	48	43	41	66	97	9.5%	8.2%	7.4%	10.9%	13.1%
30 to 44	95	106	99	93	143	18.8%	20.2%	17.9%	15.4%	19.2%
45 to 64	29	40	49	35	48	5.7%	7.6%	8.9%	5.8%	6.5%
65 & Over	3	2	2	6	11	0.6%	0.4%	0.4%	1.0%	1.5%
Age Unknown	0	0	0	0	0	0.0%	0.0%	0.0%	0.0%	0.0%
Headcount by Gender										
Male	164	199	238	237	313	32.5%	38.0%	43.1%	39.2%	42.1%
Female	341	325	314	367	430	67.5%	62.0%	56.9%	60.8%	57.9%
Headcount by Ethnicity**										
Black, Non-Hispanic	80	85	74	75	93	15.8%	16.2%	13.4%	12.4%	12.5%
White, Non-Hispanic	411	411	449	501	610	81.4%	78.4%	81.3%	82.9%	82.1%
Other Ethnicity	14	28	29	28	40	2.8%	5.3%	5.3%	4.6%	5.4%

*NOTE: A "full-time" undergraduate student load is 12 or more semester credits, and a "full-time" graduate student load is 9 or more semester credits.
 **NOTE: "Other" includes students reported as American Indian/Alaskan Native, Asian/Pacific Islander, Hispanic, nonresident alien, and those whose race or ethnicity is unknown.
 Data Sources: Student Enrollment as published by ADHE; Arkansas State University, Newport
 Information Source: The Office of Institutional Research & Planning, A Division of Research & Academic Affairs, Arkansas State University, Jonesboro

Geographic Origin of Total Enrollment

Jonesboro Campus - Fall 2002

Arkansas Counties	
+ Arkansas	108
Ashley	15
+ Baxter	178
Benton	19
Boone	31
Bradley	10
Calhoun	2
Carroll	3
Chicot	14
Clark	3
+ Clay	204
+ Cleburne	70
Cleveland	9
Columbia	6
Conway	12
+ Craighead	2,485
Crawford	12
+ Crittenden	312
+ Cross	273
Dallas	11
Desha	43
Drew	17
Faulkner	68
Franklin	4
+ Fulton	84
Garland	91
Grant	35
+ Greene	871
Hempstead	6
Hot Spring	31
Howard	4
+ Independence	232
+ IZard	104
+ Jackson	210
Jefferson	142
Johnson	7
Lafayette	2
+ Lawrence	241
+ Lee	66
Lincoln	13
Little River	7
Logan	3
Lonoke	219
Madison	1
Marion	41
Miller	18
+ Mississippi	523
+ Monroe	68
Montgomery	9
Nevada	4
Newton	3
Ouachita	21
Perry	2
+ Phillips	135
Pike	2
+ Poinsett	510
Polk	4
Pope	19
+ Prairie	47
Pulaski	411
+ Randolph	216
Saline	106
Scott	2
Searcy	8
Sebastian	19
Sevier	6
+ Sharp	121
+ St. Francis	213
+ Stone	43
Union	16
Van Buren	9
Washington	20
+ White	266
+ Woodruff	52
Yell	3
Total	9,195

Other U.S. States/Territories	
Missouri	517
Tennessee	203
Texas	72
Mississippi	51
California	24
Illinois	20
Georgia	19
Louisiana	15
Florida	13
Alabama	9
Kansas	9
Oklahoma	9
Indiana	8
Ohio	7
Virginia	7
New York	6
Wisconsin	6
Kentucky	5
North Carolina	5
Utah	5
Colorado	4
Maryland	4
Michigan	4
Washington	4
Arizona	3
Iowa	3
Minnesota	3
Nebraska	3
Nevada	3
Oregon	3
New Jersey	2
Pennsylvania	2
South Carolina	2
Wyoming	2
Alaska	1
Connecticut	1
Dist. of Columbia	1
Hawaii	1
Idaho	1
Maine	1
Massachusetts	1
Montana	1
New Hampshire	1
New Mexico	1
Vermont	1
West Virginia	1
Delaware	0
North Dakota	0
Rhode Island	0
South Dakota	0
U.S. Territories	0
Total	1,064

International	
Foreign Countries	176
Grand Total	10,435

+ These counties have been historically identified as being in Arkansas State University's "Draw Area". The Arkansas Department of Higher Education defines an institution's "Draw Area" as those counties in which at least 3% of the county's high school graduates from the most recent graduating class enrolled in that institution.

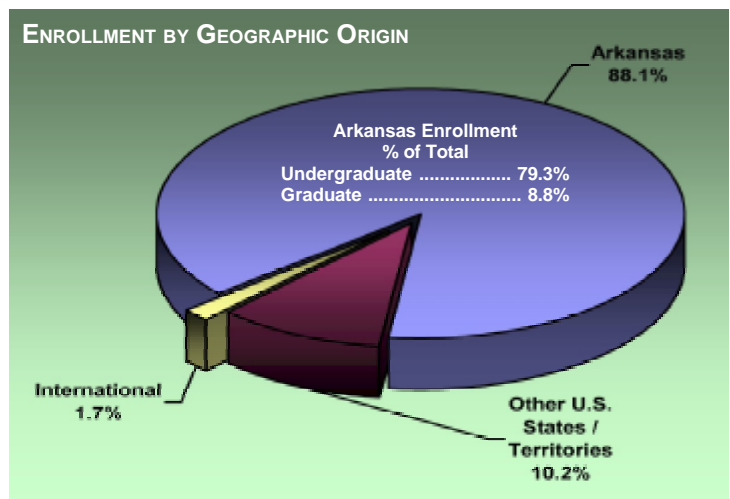
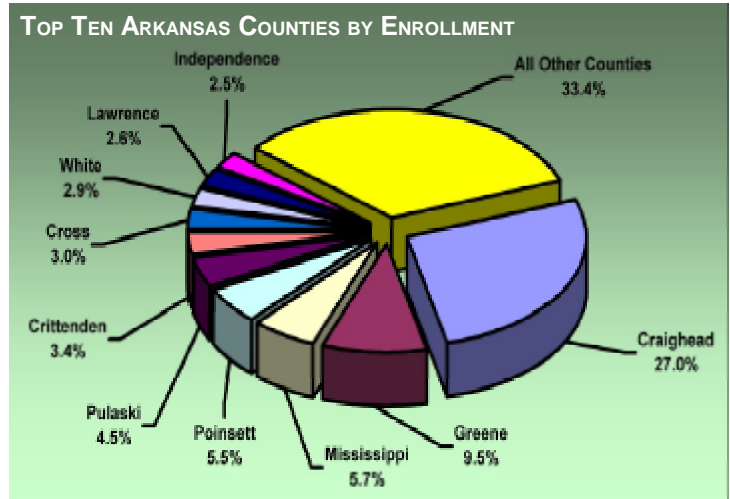

Data Source: Fall 2002 ADHE 07 Geographic Origin Report
 Information Source: The Office of Institutional Research & Planning, A Division of Research & Academic Affairs, Arkansas State University, Jonesboro

Geographic Origin of International Students

Jonesboro Campus - Fall 2002

Country of Origin					
ASU			CESL		
	ASU	CESL		ASU	CESL
Albania	1	0	Morocco	1	0
Argentina	1	0	Nepal	1	0
Bahamas	1	0	Netherlands	1	0
Bahrain	1	0	New Zealand	2	0
Bangladesh	1	0	Nicaragua	1	0
Belgium	2	0	Nigeria	3	0
Brazil	2	0	Pakistan	16	0
Cameroon	1	0	Romania	1	0
Canada	12	1	Saudi Arabia	3	2
China	6	0	South Africa	2	0
Colombia	8	4	Soviet Union	3	0
Czechoslovakia	1	0	Sweden	4	0
Ecuador	1	0	Switzerland	1	0
Egypt	1	0	Taiwan	7	0
Finland	2	0	Tanzania, United Rep	1	0
France	5	0	Thailand	4	0
Ghana	3	0	Togo	1	0
Hong Kong	1	0	Tunisia	1	0
India	14	0	Turkey	6	0
Indonesia	6	0	United Kingdom	4	0
Italy	1	0	Uruguay	1	0
Ivory Coast	0	1	Venezuela	1	0
Jamaica	2	0	Zambia	1	0
Japan	11	4	Unknown	7	0
Jordan	1	0			
Kenya	2	0			
Korea, Republic of	10	8			
Malawi	1	0			
Malaysia	5	0			
Mexico	0	1			
Total	176	21			

The Center for English as a Second Language (CESL) is operated by the Office of International Programs and Services of ASU. The program is open to anyone who wants to learn English as a second language; it is directed primarily toward preparing international students to meet university admission requirements and to succeed in university studies in the US.

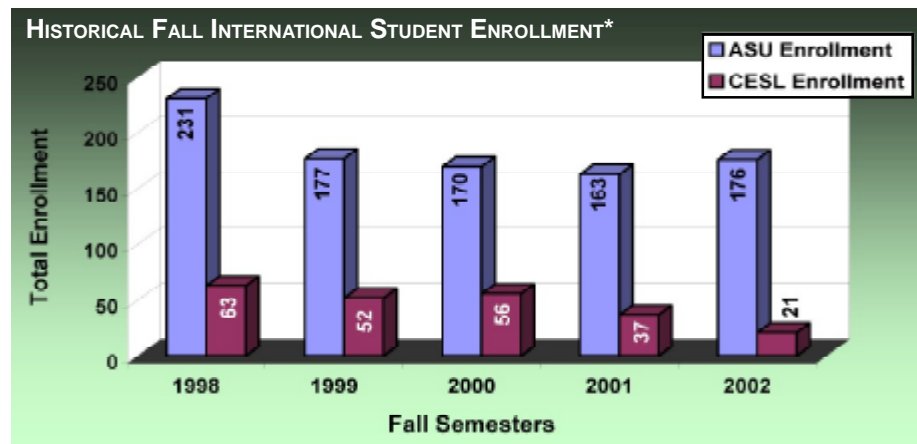
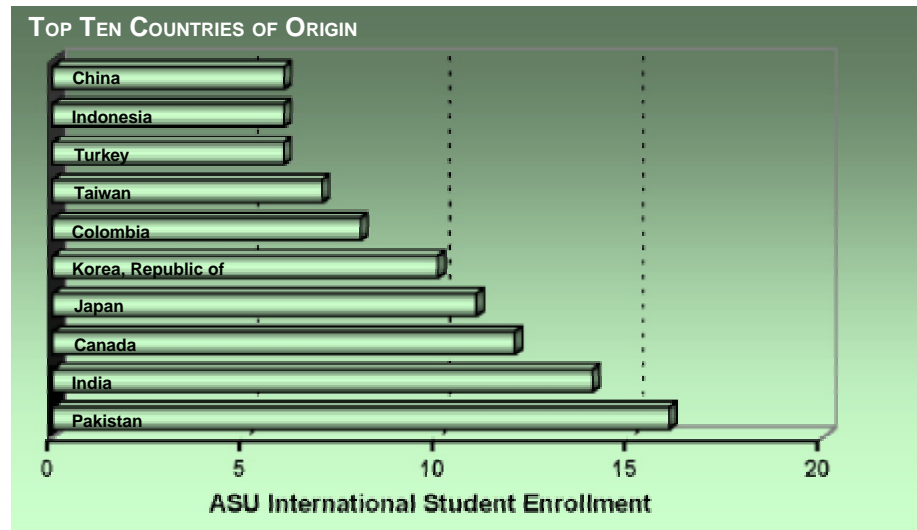

*NOTE: ASU international enrollment numbers may contain students also enrolled in the CESL program; therefore, the ASU enrollment and the CESL enrollment may contain duplicates.
 Data Source: Office of International Programs & Services, Arkansas State University, Jonesboro
 Information Source: The Office of Institutional Research & Planning, A Division of Research & Academic Affairs, Arkansas State University, Jonesboro

Enrollment & SSCH by Legal Residence

Jonesboro Campus - Fall 1998 to Fall 2002

Total On- & Off-Campus Enrollment by Residency Status*										
	Fall Semesters					Percentage of Total Enrollment				
	1998	1999	2000	2001	2002	1998	1999	2000	2001	2002
Total Headcount Enrollment	10,364	10,461	10,429	10,568	10,435					
Undergraduate Full-Time										
Resident	6,411	6,499	6,487	6,674	6,748	61.9%	62.1%	62.2%	63.2%	64.7%
Nonresident	1,027	949	856	839	810	9.9%	9.1%	8.2%	7.9%	7.8%
Undergraduate Part-Time										
Resident	1,667	1,801	1,779	1,798	1,606	16.1%	17.2%	17.1%	17.0%	15.4%
Nonresident	168	149	167	115	111	1.6%	1.4%	1.6%	1.1%	1.1%
Graduate Full-Time										
Resident	176	162	178	171	218	1.7%	1.5%	1.7%	1.6%	2.1%
Nonresident	62	61	66	75	75	0.6%	0.6%	0.6%	0.7%	0.7%
Graduate Part-Time										
Resident	699	714	790	788	737	6.7%	6.8%	7.6%	7.5%	7.1%
Nonresident	154	126	106	108	130	1.5%	1.2%	1.0%	1.0%	1.2%

Total On- & Off-Campus Student Semester Credit Hours (SSCH)										
	Fall Semesters					Percentage of Total SSCH				
	1998	1999	2000	2001	2002	1998	1999	2000	2001	2002
Total SSCH	125,988	125,882	124,966	126,208	126,112					
Undergraduate Full-Time										
Resident	92,952	93,893	93,676	95,385	96,265	73.8%	74.6%	75.0%	75.6%	76.3%
Nonresident	15,236	14,046	12,625	12,197	11,760	12.1%	11.2%	10.1%	9.7%	9.3%
Undergraduate Part-Time										
Resident	10,599	11,221	11,217	11,404	10,441	8.4%	8.9%	9.0%	9.0%	8.3%
Nonresident	1,140	973	1,116	749	762	0.9%	0.8%	0.9%	0.6%	0.6%
Graduate Full-Time										
Resident	1,840	1,695	1,870	1,755	2,259	1.5%	1.3%	1.5%	1.4%	1.8%
Nonresident	618	611	669	767	748	0.5%	0.5%	0.5%	0.6%	0.6%
Graduate Part-Time										
Resident	2,942	2,916	3,300	3,419	3,185	2.3%	2.3%	2.6%	2.7%	2.5%
Nonresident	661	527	493	532	692	0.5%	0.4%	0.4%	0.4%	0.5%

*NOTE: Student residency is established for tuition assessment. A student may qualify as an Arkansas resident if he maintains an independent permanent residence within Arkansas for a minimum of 6 months and makes formal application to the university to establish residency.

Data Source: Fall 1998-2002 ADHE Student Enrollment File

Information Source: The Office of Institutional Research & Planning, A Division of Research & Academic Affairs, Arkansas State University, Jonesboro

Enrollment by College & Department

Jonesboro Campus - Fall 2002

College/Department	Enrollment		
	Undergraduate	Graduate	Total
COLLEGE OF AGRICULTURE	355	29	384
COLLEGE OF ARTS & SCIENCES			
Biological Sciences	513	47	560
Chemistry & Physics	215	7	222
Computer Science & Mathematics	246	33	279
Crim., Socio., Social Work, & Geog.	451	9	460
English & Philosophy	182	26	208
History	122	34	156
Languages	26	0	26
Political Science	103	32	135
Total Arts & Sciences Enrollment	1,858	188	2,046
COLLEGE OF BUSINESS			
Accounting, Finance, & Law	458	0	458
Economics & Decision Sciences	732	168	900
Management & Marketing	419	14	433
Total Business Enrollment	1,609	182	1,791
CENTER FOR REGIONAL PROGRAMS	35	0	35
COLLEGE OF COMMUNICATIONS			
Journalism & Printing	232	10	242
Radio-Television	189	13	202
Speech Communication	36	10	46
Total Communications Enrollment	457	33	490
COLLEGE OF ENGINEERING	441	0	441

College/Department	Enrollment		
	Undergraduate	Graduate	Total
COLLEGE OF EDUCATION			
Educ. Leadership, Curr., & Special Edu.	0	259	259
Health, Physical Edu., & Sport Sciences	476	20	496
Psychology & Counseling	251	90	341
Teacher Education	830	59	889
Total Education Enrollment	1,557	428	1,985
COLLEGE OF FINE ARTS			
Art	173	7	180
Music	112	11	123
Theatre	42	4	46
Total Fine Arts Enrollment	327	22	349
COLLEGE OF NURSING & HEALTH PROFESSIONS			
Health Professions	414	71	485
Nursing	700	63	763
Total Nurs. & Health Prof. Enrollment	1,114	134	1,248
UNDECLARED GRADUATES	0	144	144
UNIVERSITY COLLEGE	1,522	0	1,522
TOTAL ENROLLMENT	9,275	1,160	10,435

Data Source: Fall 2002 ADHE Student Enrollment Information
 Information Source: The Office of Institutional Research & Planning, A Division of Research & Academic Affairs, Arkansas State University, Jonesboro

Graduate Enrollment by College

Jonesboro Campus - Fall 2002

Master's Degree Programs

COLLEGE OF AGRICULTURE

MSA Agriculture	20
MS Vocational-Technical Administration	5
MSA Agricultural Education	4

COLLEGE OF ARTS & SCIENCES

MS Biology	28
MPA Public Administration	23
MS Computer Science	22
MA English	19
MA History	17
MA Political Science	9
MS Mathematics	9
MA Sociology	8
MS Chemistry	7
MSE English Education	6
MSE Biology Education	3
MSE Mathematics Education	2

COLLEGE OF BUSINESS

MBA Business Administration	168
MSE Business Education	10

COLLEGE OF COMMUNICATIONS

MSMC Radio-Television	13
MA Speech Communication & Theatre Arts	10
MSMC Journalism	10

COLLEGE OF EDUCATION

MSE Educational Administration	145
MSE Counselor Education	41
MSE Reading Education	29
MRC Rehabilitation Counseling	20
MSE Early Childhood Education	14
MS College Student Personnel Services	11
MSE Elementary Education	10
MSE Special Edu., Instruct. Specialist (P-4)*	9
MS Exercise Science	7

MSE Physical Education	7
MS Physical Education	6
MSE Special Edu., Gifted, Talented, & Creat.	6
MS Early Childhood Services	5
MSE Special Edu., Instruct. Specialist (4-12)*	4
MSE Special Edu., Emotionally Disturbed	3
MSE Curriculum & Instruction	1

COLLEGE OF FINE ARTS

MM Music Performance	10
MA Art	7
MA Speech Communication & Theatre Arts	3
MME Music Education	1

COLLEGE OF NURSING & HEALTH PROFESSIONS

MSN Nursing	63
MPT Physical Therapy	39
MCD Communication Disorders	32

Specialist Degree Programs

COLLEGE OF ARTS & SCIENCES

SCCTHistory Education	3
SCCTEnglish Education	1
SCCTSociology Education	1

COLLEGE OF BUSINESS

SCCTBusiness Administration Education	3
SCCTBusiness Education	1

COLLEGE OF EDUCATION

EDS Educational Administration	34
EDS Coun. Edu., Psycho-Educ. Diagnosis	18
SCCT Reading Education	1

COLLEGE OF FINE ARTS

SCCTSpeech Comm. & Theatre Arts Educ.	1
--	---

Doctoral Degree Programs

COLLEGE OF ARTS & SCIENCES

PHD Environmental Sciences	16
PHD Heritage Studies	14

COLLEGE OF EDUCATION

EDD Educational Leadership	57
----------------------------------	----

UNDECLARED GRADUATES

NDS Undeclared	144
----------------------	-----

TOTAL GRADUATE ENROLLMENT 1,160

Top Ten Bachelor's Degree Programs by Enrollment

BSE Early Childhood Education	647
BSN Nursing	549
BS Biological Sciences	438
BS Business Administration	386
BSEN Engineering	319
BS Management Information Systems	285
BS Psychology	251
BS Accounting	246
BA Criminology	222
BS Journalism	216

Top Ten Graduate Degree Programs by Enrollment

MBA Business Administration	168
MSE Educational Administration	145
MSN Nursing	63
EDD Educational Leadership	57
MSE Counselor Education	41
MPT Physical Therapy	39
EDS Educational Administration	34
MCD Communication Disorders	32
MSE Reading Education	29
MS Biology	28

*NOTE: MSE degree programs in Special Education, Early Childhood and Special Education, Mild Disabilities/Moderate Profound Disabilities are being phased out and are being replaced respectively by the two programs, Special Education, Instructional Specialist (P-4) and Special Education, Instructional Specialist (4-12.)

Data Source: Fall 2002 ADHE Student Enrollment Information

Information Source: The Office of Institutional Research & Planning, A Division of Research & Academic Affairs, Arkansas State University, Jonesboro

Full-Time Equivalent Enrollment (FTE)

Jonesboro Campus - Fall 2002

College/Department	FTE* Enrollment		Total
	Undergraduate	Graduate	
COLLEGE OF AGRICULTURE	194.5	9.2	203.6
COLLEGE OF ARTS & SCIENCES			
Biological Sciences	526.1	23.3	549.4
Chemistry & Physics	437.7	3.1	440.8
Computer Science & Mathematics	628.3	21.0	649.3
Crim., Socio., Social Work, & Geog.	534.6	5.0	539.6
English & Philosophy	832.7	14.8	847.4
History	426.5	15.7	442.1
Languages	135.4	0.3	135.7
Political Science	160.1	15.8	175.8
Total Arts & Sciences FTE	3,681.4	99.0	3,780.4
COLLEGE OF BUSINESS			
Accounting, Finance, & Law	316.2	21.0	337.2
Economics & Decision Sciences	350.8	32.3	383.1
Management & Marketing	309.2	43.3	352.5
Total Business FTE	976.2	96.6	1,072.8
CENTER FOR REGIONAL PROGRAMS	158.4	10.8	169.2
COLLEGE OF COMMUNICATIONS			
Journalism & Printing	105.1	10.0	115.1
Radio-Television	72.8	2.8	75.6
Speech Communication	100.1	6.8	106.9
Total Communications FTE	278.0	19.6	297.6
COLLEGE OF ENGINEERING	176.6	0.0	176.6

College/Department	FTE* Enrollment		Total
	Undergraduate	Graduate	
COLLEGE OF EDUCATION			
Educ. Leadership, Curr., & Special Edu.	97.4	129.1	226.5
Health, Physical Edu., & Sport Sciences	471.1	9.5	480.6
Psychology & Counseling	274.5	57.5	332.0
Teacher Education	431.1	15.3	446.5
Total Education FTE	1,274.1	211.4	1,485.5
COLLEGE OF FINE ARTS			
Art	161.1	5.4	166.6
Music	247.1	6.6	253.7
Theatre	99.6	1.3	100.9
Total Fine Arts FTE	507.8	13.3	521.1
COLLEGE OF NURSING & HEALTH PROFESSIONS			
Health Professions	202.2	55.4	257.6
Nursing	307.5	32.4	339.9
Total Nurs. & Health Prof. FTE	509.7	87.8	597.5
UNIVERSITY COLLEGE	183.8	0.0	183.8
HONORS PROGRAM	13.2	0.0	13.2
LIBRARY SCIENCE	4.7	0.0	4.7
MILITARY SCIENCE	11.5	0.0	11.5
TOTAL FTE	7,969.7	547.2	8,517.0

*NOTE: FTE is calculated by dividing undergraduate semester credit hours (SCH) by 15 and graduate SCH by 12. Rounding errors exist because of the calculations.
 Data Source: Fall 2002 ADHE Course Enrollment Information
 Information Source: The Office of Institutional Research & Planning, A Division of Research & Academic Affairs, Arkansas State University, Jonesboro

Semester Credit Hour Production (SCH)



Jonesboro Campus - Fall 2002

College/Department	SCH Production		
	Undergraduate	Graduate	Total
COLLEGE OF AGRICULTURE	2,917	110	3,027
COLLEGE OF ARTS & SCIENCES			
Biological Sciences	7,892	279	8,171
Chemistry & Physics	6,565	37	6,602
Computer Science & Mathematics	9,424	252	9,676
Crim., Socio., Social Work, & Geog.	8,019	60	8,079
English & Philosophy	12,490	177	12,667
History	6,397	188	6,585
Languages	2,031	3	2,034
Political Science	2,401	189	2,590
Total Arts & Sciences SCH	55,219	1,185	56,404
COLLEGE OF BUSINESS			
Accounting, Finance, & Law	4,743	252	4,995
Economics & Decision Sciences	5,262	387	5,649
Management & Marketing	4,638	519	5,157
Total Business SCH	14,643	1,158	15,801
CENTER FOR REGIONAL PROGRAMS	2,376	129	2,505
COLLEGE OF COMMUNICATIONS			
Journalism & Printing	1,576	120	1,696
Radio-Television	1,092	33	1,125
Speech Communication	1,502	81	1,583
Total Communications SCH	4,170	234	4,404
COLLEGE OF ENGINEERING	2,649	0	2,649

College/Department	SCH Production		
	Undergraduate	Graduate	Total
COLLEGE OF EDUCATION			
Educ. Leadership, Curr., & Special Edu.	1,461	1,549	3,010
Health, Physical Edu., & Sport Sciences	7,067	114	7,181
Psychology & Counseling	4,117	690	4,807
Teacher Education	6,467	184	6,651
Total Education SCH	19,112	2,537	21,649
COLLEGE OF FINE ARTS			
Art	2,417	65	2,482
Music	3,706	79	3,785
Theatre	1,494	15	1,509
Total Fine Arts SCH	7,617	159	7,776
COLLEGE OF NURSING & HEALTH PROFESSIONS			
Health Professions	3,033	665	3,698
Nursing	4,612	389	5,001
Total Nurs. & Health Prof. SCH	7,645	1,054	8,699
UNIVERSITY COLLEGE	2,757	0	2,757
HONORS PROGRAM	198	0	198
LIBRARY SCIENCE	71	0	71
MILITARY SCIENCE	172	0	172
TOTAL SCH	119,546	6,566	126,112

Data Source: Fall 2002 ADHE Course Enrollment Information
 Information Source: The Office of Institutional Research & Planning, A Division of Research & Academic Affairs, Arkansas State University, Jonesboro

Applications - First-Time Freshmen

Jonesboro Campus

						Percentage of Applicants by Characteristic				
						1998	1999	2000	2001	2002
						1998	1999	2000	2001	2002
Fall Semesters										
	1998	1999	2000	2001	2002					
Total First-Time Freshman Applicants										
	Applied	2,640	2,713	2,641	2,757	2,823				
	Accepted	2,129	2,056	1,728	2,255	2,051	80.6%	75.8%	65.4%	81.8%
	Enrolled	1,783	1,714	1,663	1,704	1,632	67.5%	63.2%	63.0%	61.8%
Male										
	Applied	1,172	1,182	1,164	1,179	1,268				
	Accepted	947	886	760	928	952	80.8%	75.0%	65.3%	78.7%
	Enrolled	801	740	733	714	768	68.3%	62.6%	63.0%	60.6%
Female										
	Applied	1,468	1,531	1,477	1,578	1,555				
	Accepted	1,182	1,170	968	1,327	1,099	80.5%	76.4%	65.5%	84.1%
	Enrolled	982	974	930	990	864	66.9%	63.6%	63.0%	62.7%
Black, Non-Hispanic										
	Applied	485	554	484	477	541				
	Accepted	335	358	261	334	320	69.1%	64.6%	53.9%	70.0%
	Enrolled	270	290	258	235	248	55.7%	52.3%	53.3%	49.3%
White, Non-Hispanic										
	Applied	2,089	2,091	2,088	2,192	2,189				
	Accepted	1,747	1,665	1,430	1,865	1,668	83.6%	79.6%	68.5%	85.1%
	Enrolled	1,472	1,397	1,373	1,426	1,333	70.5%	66.8%	65.8%	65.1%
Other Ethnicity*										
	Applied	66	68	69	88	93				
	Accepted	47	33	37	56	63	71.2%	48.5%	53.6%	63.6%
	Enrolled	41	27	32	43	51	62.1%	39.7%	46.4%	48.9%
From Arkansas										
	Applied	2,235	2,275	2,281	2,427	2,418				
	Accepted	1,897	1,826	1,579	2,040	1,827	84.9%	80.3%	69.2%	84.1%
	Enrolled	1,603	1,527	1,515	1,555	1,479	71.7%	67.1%	66.4%	64.1%
From Out-of-State**										
	Applied	405	438	360	330	405				
	Accepted	232	230	149	215	224	57.3%	52.5%	41.4%	65.2%
	Enrolled	180	187	148	149	153	44.4%	42.7%	41.1%	45.2%

*NOTE: "Other" includes students reported as American Indian/Alaskan Native, Asian/Pacific Islander, Hispanic, nonresident alien, and those whose ethnicity is unknown.

**NOTE: "Out-of-State" category includes nonresident alien students.

Data Sources: 1998-2002 OCR B1 - Applications, Acceptances, and Enrollments Reports

Information Source: The Office of Institutional Research & Planning, A Division of Research & Academic Affairs, Arkansas State University, Jonesboro

Applications - Undergraduate Transfers

Jonesboro Campus

	Fall Semesters					Percentage of Applicants by Characteristic				
	1998	1999	2000	2001	2002	1998	1999	2000	2001	2002
Total Undergraduate Transfer Applicants										
Applied	1,257	1,270	1,166	1,382	1,284					
Accepted	1,033	1,033	845	1,163	992	82.2%	81.3%	72.5%	84.2%	77.3%
Enrolled	876	926	803	881	827	69.7%	72.9%	68.9%	63.7%	64.4%
Male										
Applied	505	506	451	540	473					
Accepted	409	403	336	454	359	81.0%	79.6%	74.5%	84.1%	75.9%
Enrolled	349	368	323	363	313	69.1%	72.7%	71.6%	67.2%	66.2%
Female										
Applied	752	764	715	842	811					
Accepted	624	630	509	709	633	83.0%	82.5%	71.2%	84.2%	78.1%
Enrolled	527	558	480	518	514	70.1%	73.0%	67.1%	61.5%	63.4%
Black, Non-Hispanic										
Applied	137	165	176	180	208					
Accepted	94	114	109	133	137	68.6%	69.1%	61.9%	73.9%	65.9%
Enrolled	78	97	103	88	106	56.9%	58.8%	58.5%	48.9%	51.0%
White, Non-Hispanic										
Applied	1,060	1,054	931	1,118	1,011					
Accepted	891	880	698	974	817	84.1%	83.5%	75.0%	87.1%	80.8%
Enrolled	753	794	665	750	689	71.0%	75.3%	71.4%	67.1%	68.2%
Other Ethnicity*										
Applied	60	51	59	84	65					
Accepted	48	39	38	56	38	80.0%	76.5%	64.4%	66.7%	58.5%
Enrolled	45	35	35	43	32	75.0%	68.6%	59.3%	51.2%	49.2%
From Arkansas										
Applied	919	975	892	1,100	1,025					
Accepted	779	825	678	951	825	84.8%	84.6%	76.0%	86.5%	80.5%
Enrolled	660	745	649	723	697	71.8%	76.4%	72.8%	65.7%	68.0%
From Out-of-State**										
Applied	338	295	274	282	259					
Accepted	254	208	167	212	167	75.1%	70.5%	60.9%	75.2%	64.5%
Enrolled	216	181	154	158	130	63.9%	61.4%	56.2%	56.0%	50.2%

*NOTE: "Other" includes students reported as American Indian/Alaskan Native, Asian/Pacific Islander, Hispanic, nonresident alien, and those whose ethnicity is unknown.

**NOTE: "Out-of-State" category includes nonresident alien students.

Data Sources: 1998-2002 OCR B1 - Applications, Acceptances, and Enrollments Reports

Information Source: The Office of Institutional Research & Planning, A Division of Research & Academic Affairs, Arkansas State University, Jonesboro

Applications - First-Time Graduates

Jonesboro Campus

	Fall Semesters					Percentage of Applicants by Characteristic				
	1998	1999	2000	2001	2002	1998	1999	2000	2001	2002
Total First-Time Graduate Applicants										
Applied	468	445	570	676	521					
Accepted	335	327	458	547	445	71.6%	73.5%	80.4%	80.9%	85.4%
Enrolled	276	267	287	364	351	59.0%	60.0%	50.4%	53.8%	67.4%
Male										
Applied	193	176	154	265	203					
Accepted	122	112	144	196	167	63.2%	63.6%	93.5%	74.0%	82.3%
Enrolled	103	97	87	132	136	53.4%	55.1%	56.5%	49.8%	67.0%
Female										
Applied	275	269	416	411	318					
Accepted	213	215	314	351	278	77.5%	79.9%	75.5%	85.4%	87.4%
Enrolled	173	170	200	232	215	62.9%	63.2%	48.1%	56.4%	67.6%
Black, Non-Hispanic										
Applied	44	49	50	76	64					
Accepted	37	36	44	64	58	84.1%	73.5%	88.0%	84.2%	90.6%
Enrolled	29	25	28	43	43	65.9%	51.0%	56.0%	56.6%	67.2%
White, Non-Hispanic										
Applied	334	309	444	498	378					
Accepted	288	273	400	459	359	86.2%	88.3%	90.1%	92.2%	95.0%
Enrolled	237	224	249	303	284	71.0%	72.5%	56.1%	60.8%	75.1%
Other Ethnicity*										
Applied	90	87	76	102	79					
Accepted	10	18	14	24	28	11.1%	20.7%	18.4%	23.5%	35.4%
Enrolled	10	18	10	18	24	11.1%	20.7%	13.2%	17.6%	30.4%
Enrolled as Undergraduate at ASU										
Applied	181	190	160	172	237					
Accepted	179	187	160	172	237	98.9%	98.4%	100.0%	100.0%	100.0%
Enrolled	176	184	160	172	193	97.2%	96.8%	100.0%	100.0%	81.4%
No Prior Enrollment at ASU										
Applied	287	255	410	504	284					
Accepted	156	140	298	375	208	54.4%	54.9%	72.7%	74.4%	73.2%
Enrolled	100	83	127	192	158	34.8%	32.5%	31.0%	38.1%	55.6%

*NOTE: "Other" includes students reported as American Indian/Alaskan Native, Asian/Pacific Islander, Hispanic, nonresident alien, and those whose ethnicity is unknown.
 Data Sources: 1998-2002 OCR B1 - Applications, Acceptances, and Enrollments Reports
 Information Source: The Office of Institutional Research & Planning, A Division of Research & Academic Affairs, Arkansas State University, Jonesboro

Applications - Graduate Transfers

Jonesboro Campus

	Fall Semesters					Percentage of Applicants by Characteristic				
	1998	1999	2000	2001	2002	1998	1999	2000	2001	2002
Total Graduate Transfer Applicants										
Applied	58	50	106	87	55					
Accepted	48	48	98	65	48	82.8%	96.0%	92.5%	74.7%	87.3%
Enrolled	45	47	52	35	25	77.6%	94.0%	49.1%	40.2%	45.5%
Male										
Applied	26	19	45	35	17					
Accepted	20	19	43	25	16	76.9%	100.0%	95.6%	71.4%	94.1%
Enrolled	19	19	22	16	11	73.1%	100.0%	48.9%	45.7%	64.7%
Female										
Applied	32	31	61	52	38					
Accepted	28	29	55	40	32	87.5%	93.5%	90.2%	76.9%	84.2%
Enrolled	26	28	30	19	14	81.3%	90.3%	49.2%	36.5%	36.8%
Black, Non-Hispanic										
Applied	9	2	16	22	9					
Accepted	8	2	16	16	6	88.9%	100.0%	100.0%	72.7%	66.7%
Enrolled	8	2	11	8	3	88.9%	100.0%	68.8%	36.4%	33.3%
White, Non-Hispanic										
Applied	43	45	88	55	43					
Accepted	38	44	81	44	39	88.4%	97.8%	92.0%	80.0%	90.7%
Enrolled	35	43	41	24	21	81.4%	95.6%	46.6%	43.6%	48.8%
Other Ethnicity*										
Applied	6	3	2	10	3					
Accepted	2	2	1	5	3	33.3%	66.7%	50.0%	50.0%	100.0%
Enrolled	2	2	0	3	1	33.3%	66.7%	0.0%	30.0%	33.3%
From Arkansas										
Applied	36	31	70	73	34					
Accepted	33	30	65	59	28	91.7%	96.8%	92.9%	80.8%	82.4%
Enrolled	30	29	37	31	9	83.3%	93.5%	52.9%	42.5%	26.5%
From Out-of-State**										
Applied	22	19	36	14	21					
Accepted	15	18	33	6	20	68.2%	94.7%	91.7%	42.9%	95.2%
Enrolled	15	18	15	4	16	68.2%	94.7%	41.7%	28.6%	76.2%

*NOTE: "Other" includes students reported as American Indian/Alaskan Native, Asian/Pacific Islander, Hispanic, nonresident alien, and those whose ethnicity is unknown.

**NOTE: "Out-of-State" category includes nonresident alien students.

Data Sources: 1998-2002 OCR B1 - Applications, Acceptances, and Enrollments Reports

Information Source: The Office of Institutional Research & Planning, A Division of Research & Academic Affairs, Arkansas State University, Jonesboro

Applications - Other ASU Campuses

Beebe, Mtn. Home, & Newport Campuses - Fall 2002

NEW STUDENT APPLICATIONS

	Applied	Accepted	Enrolled
Beebe Campus			
First-Time Freshmen	1,451	1,451	729
Undergraduate Transfers	1,630	1,522	839
Mountain Home Campus			
First-Time Freshmen	391	261	232
Undergraduate Transfers	197	116	105
Newport Campus			
First-Time Freshmen	358	358	289
Undergraduate Transfers	230	230	126

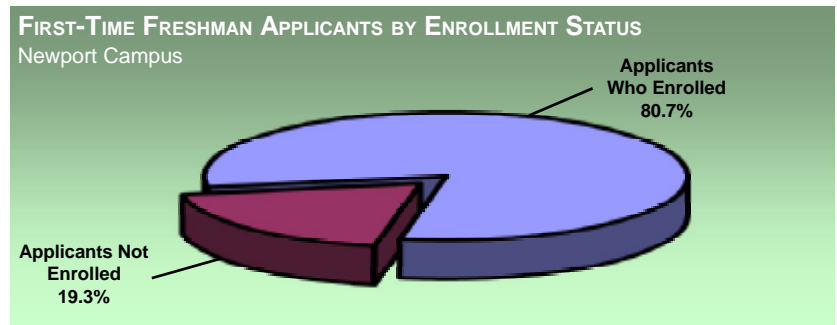
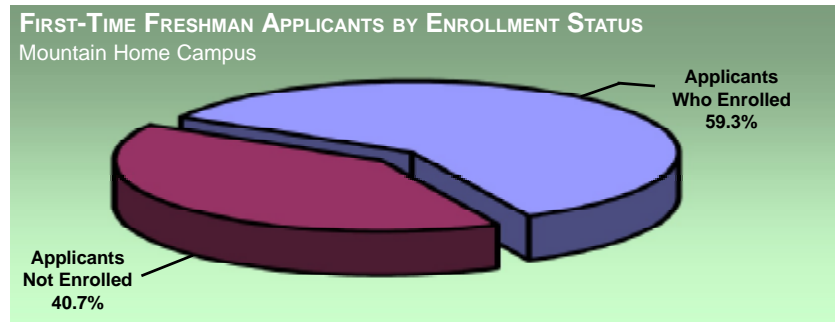
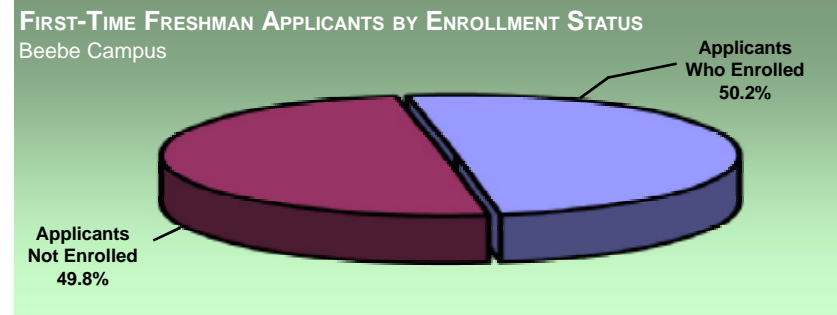

HISTORICAL FALL FIRST-TIME FRESHMAN ENROLLMENT

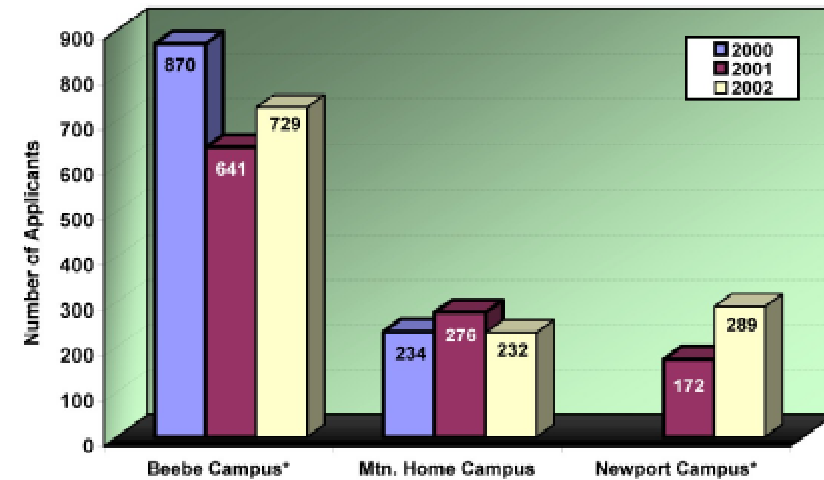

*NOTE: In the Fall 2000, Newport's enrollment reporting was included with Beebe.
Data Sources: 2000-2002 OCR B1 - Applications, Acceptances, and Enrollments Reports
Information Source: The Office of Institutional Research & Planning, A Division of Research & Academic Affairs, Arkansas State University, Jonesboro

First-Time Freshmen

Jonesboro Campus - Fall 1998 to Fall 2002

Total First-Time Freshman Enrollment

	Fall Semesters					Percentage of Total Enrollment				
	1998	1999	2000	2001	2002	1998	1999	2000	2001	2002
Total Headcount	1,783	1,714	1,663	1,704	1,632					
Full-Time*	1,708	1,657	1,591	1,607	1,546	95.8%	96.7%	95.7%	94.3%	94.7%
Part-Time	75	57	72	97	86	4.2%	3.3%	4.3%	5.7%	5.3%
Avg. Hours Enrolled per Semester	14.2	14.2	14.2	14.1	14.1					

First-Time Freshman Student Demographics

	Fall Semesters					Percentage of Total Enrollment				
	1998	1999	2000	2001	2002	1998	1999	2000	2001	2002
Average Age of First-Time Freshmen	19.2	18.8	18.8	19.2	19.2					
Headcount by Gender										
Male	801	740	733	714	768	44.9%	43.2%	44.1%	41.9%	47.1%
Female	982	974	930	990	864	55.1%	56.8%	55.9%	58.1%	52.9%
Headcount by Ethnicity										
American Indian	3	0	3	6	4	0.2%	0.0%	0.2%	0.4%	0.2%
Asian/Pacific Islander	18	9	11	10	19	1.0%	0.5%	0.7%	0.6%	1.2%
Black, Non-Hispanic	270	290	258	235	248	15.1%	16.9%	15.5%	13.8%	15.2%
Hispanic	9	8	10	20	14	0.5%	0.5%	0.6%	1.2%	0.9%
White, Non-Hispanic	1,462	1,394	1,368	1,422	1,323	82.0%	81.3%	82.3%	83.5%	81.1%
Ethnicity Unknown	10	3	5	4	10	0.6%	0.2%	0.3%	0.2%	0.6%
Nonresident Alien	11	10	8	7	14	0.6%	0.6%	0.5%	0.4%	0.9%

*NOTE: A "full-time" undergraduate student load is 12 or more semester credits.
 Data Sources: Fall 1998 - Fall 2002 ADHE Student Enrollment Information
 Information Source: The Office of Institutional Research & Planning, A Division of Research & Academic Affairs, Arkansas State University, Jonesboro

Remediation

First-Time Freshmen Requiring Remedial Course Work

PREPARATION OF FIRST-TIME FRESHMEN
Jonesboro Campus

Fall Semesters	Average High School GPA	Percent Requiring Remediation
1998	3.22	43.2%
1999	3.22	41.8%
2000	3.22	41.6%
2001	3.22	45.8%
2002	3.20	44.1%

GENDER DISTRIBUTION OF FIRST-TIME FRESHMEN REQUIRING REMEDIATION
Jonesboro Campus - Fall 2002

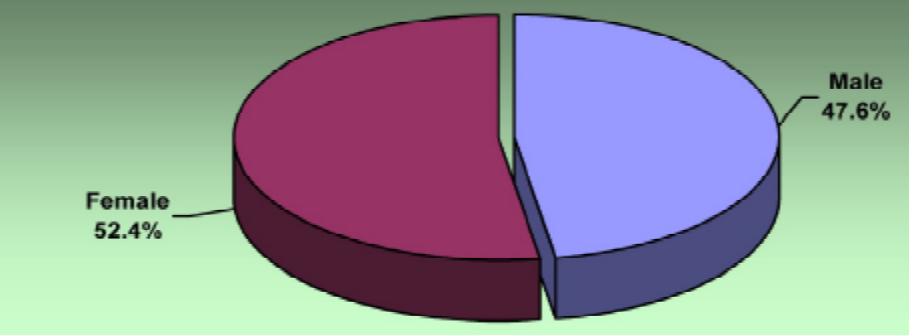

FIRST-TIME FRESHMAN REMEDIATION ASSESSMENT BY ETHNICITY
Jonesboro Campus - Fall 2002

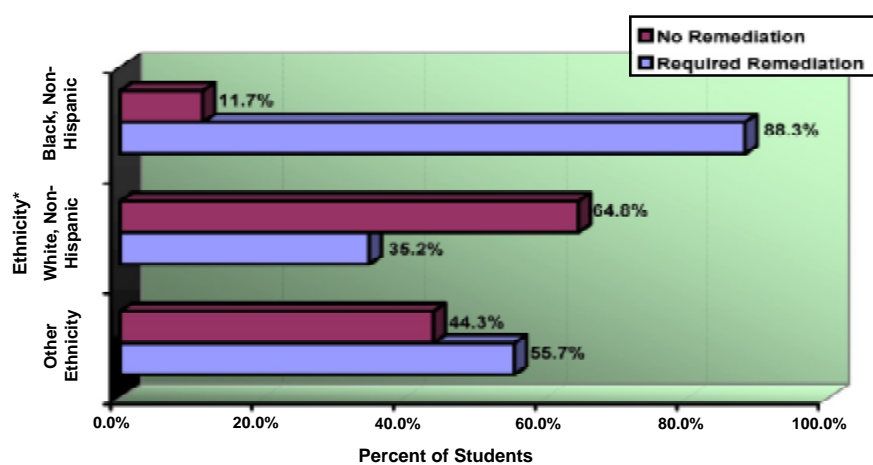

PERCENT OF FIRST-TIME FRESHMEN REQUIRING REMEDIATION
All ASU Campuses - Fall 2001

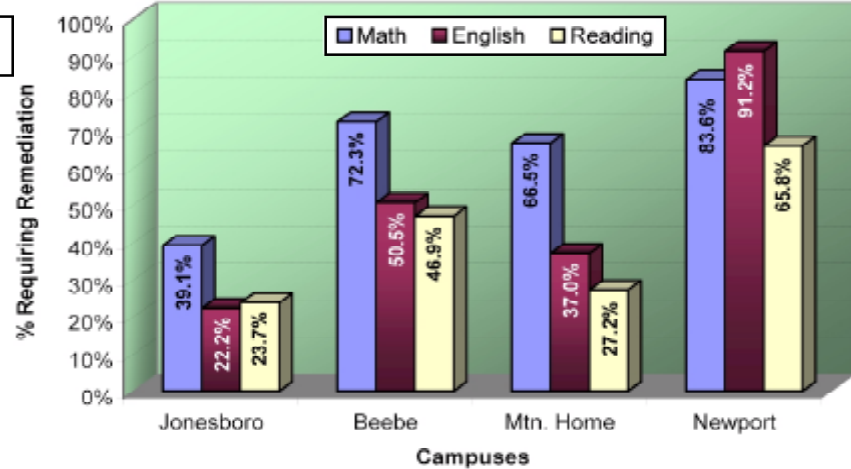

*NOTE: "Other" includes students reported as American Indian/Alaskan Native, Asian/Pacific Islander, Hispanic, nonresident alien, and those whose ethnicity is unknown.
Data Source: Student Enrollments as published by ADHE
Information Source: The Office of Institutional Research & Planning, A Division of Research & Academic Affairs, Arkansas State University, Jonesboro

ACT Scores

First-Time Freshmen

22.0 Average ACT Composite Score for Jonesboro Campus - Fall 2002

AVERAGE ACT SCORES

Jonesboro Campus - Fall 2002

Gender	Subject Scores				Composite Scores
	English	Math	Reading	Science Reasoning	
Male	22.3	21.2	23.5	22.9	22.2
Female	23.1	20.4	23.4	21.8	21.8
All	22.7	20.8	23.5	22.3	22.0

HISTORICAL AVERAGE ACT COMPOSITE SCORES

All Arkansas State University Campuses

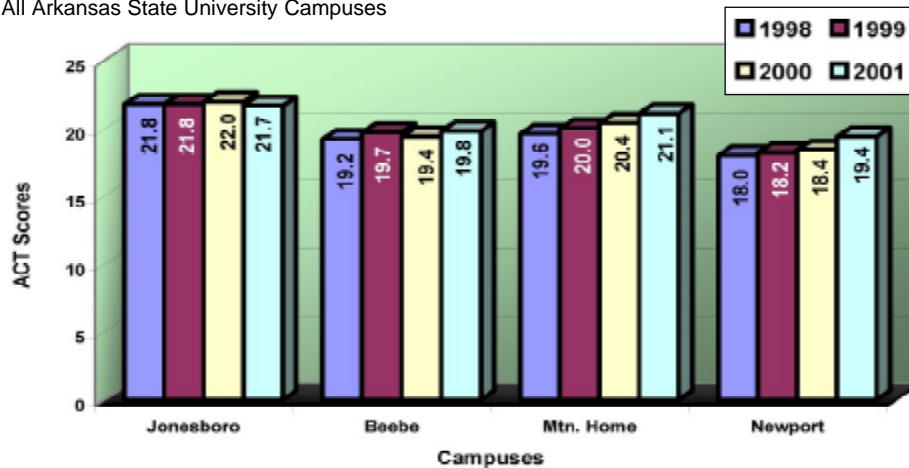

ASU ACT AVERAGES VS. NATIONAL & STATE AVERAGES

Jonesboro Campus - Fall 2002

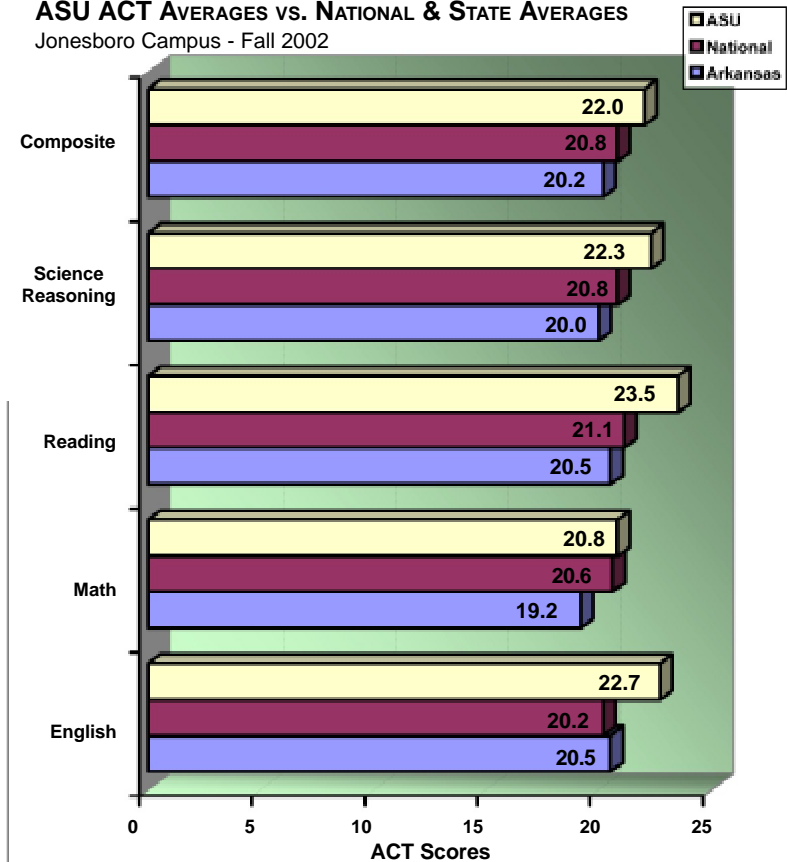

Data Sources: Student Enrollments as published by ADHE; American College Testing (ACT)
 Information Source: The Office of Institutional Research & Planning, A Division of Research & Academic Affairs, Arkansas State University, Jonesboro

Retention Rates

Full-Time, First-Time Freshmen

The average one-year retention rate for Jonesboro campus full-time, first-time freshmen is 67%.

HISTORICAL RETENTION RATES FOR FULL-TIME, FIRST-TIME FRESHMEN

Jonesboro Campus

Fall Semesters	Cohort Size	Fall to Fall Retention* After									
		1 Year	2 Years	3 Years	4 Years	5 Years	6 Years	7 Years	8 Years	9 Years	10 Years
1991	1,526	68.1%	49.7%	42.5%	29.2%	14.2%	7.3%	4.5%	2.8%	2.6%	1.8%
1992	1,607	63.9%	48.6%	43.4%	28.4%	13.9%	6.8%	4.6%	2.6%	2.6%	2.7%
1993	1,488	67.3%	54.7%	45.8%	27.7%	14.1%	6.8%	4.4%	3.6%	3.0%	
1994	1,469	66.7%	51.9%	44.8%	26.8%	11.8%	7.1%	4.7%	3.5%		
1995	1,450	67.7%	55.6%	46.9%	28.3%	11.7%	6.9%	5.0%			
1996	1,594	66.8%	53.4%	46.2%	30.5%	13.1%	7.3%				
1997	1,693	65.5%	53.2%	47.7%	29.1%	12.2%					
1998	1,708	65.5%	53.2%	45.4%	26.5%						
1999	1,657	66.2%	54.5%	47.4%							
2000	1,591	70.6%	58.5%								
2001	1,607	67.3%									

FALL 2000 TO FALL 2001 RETENTION RATES (AR Public 4-Yr. Institutions)

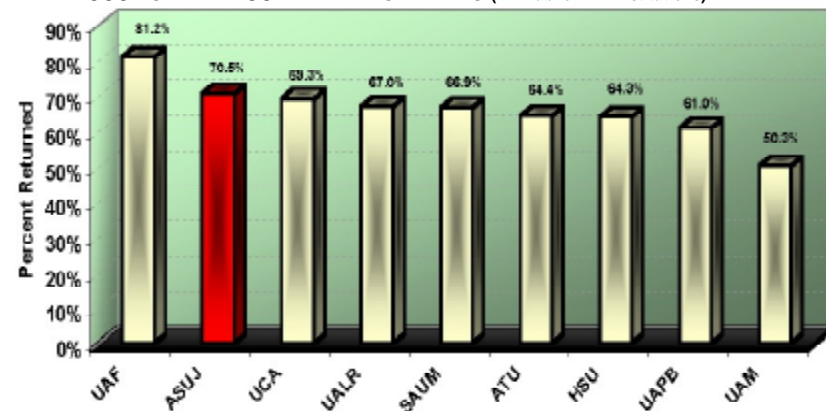

FALL 2000 TO FALL 2001 TRANSFER-OUT RATES** (AR Public 4-Yr. Institutions)

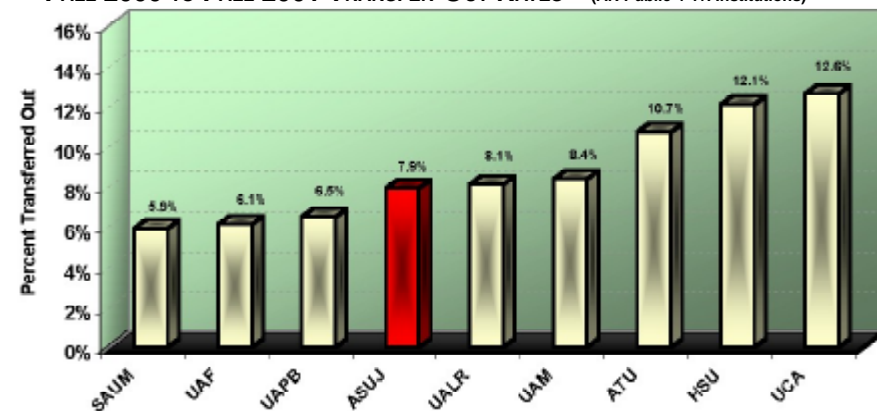

*NOTE: Retention rates exclude any students who have graduated and returned to further their education.

**NOTE: The transfer-out rate represents the percentage of Fall 2000 first-time freshmen who had transferred out of the given institution by Fall 2001.

Data Sources: Consortium for Student Retention Data Exchange (CSRDE) Survey; 2001 Student Enrollments as published by ADHE

Information Source: The Office of Institutional Research & Planning, A Division of Research & Academic Affairs, Arkansas State University, Jonesboro

Graduation Rates

Jonesboro Campus

The average six-year graduation rate for full-time, first-time freshmen is 33%.

HISTORICAL GRADUATION RATES FOR FULL-TIME, FIRST-TIME FRESHMEN

Fall Semesters	Cohort Size	Graduation Within							
		3 Years	4 Years	5 Years	6 Years	7 Years	8 Years	9 Years	10 Years
1989	1,569	1.7%	13.3%	25.9%	31.8%	34.3%	35.3%	36.1%	37.0%
1990	1,401	1.1%	13.5%	27.3%	33.5%	35.7%	37.0%	38.0%	38.5%
1991	1,526	1.8%	11.9%	24.6%	29.6%	32.1%	33.6%	34.1%	34.7%
1992	1,607	1.4%	11.9%	24.5%	30.7%	33.5%	35.1%	35.7%	36.4%
1993	1,488	1.1%	15.0%	27.8%	34.3%	37.2%	38.0%	39.4%	
1994	1,469	1.4%	14.4%	28.8%	33.8%	36.5%	38.1%		
1995	1,450	1.8%	16.9%	33.2%	37.8%	40.6%			
1996	1,594	0.9%	14.6%	30.7%	36.4%				
1997	1,693	1.1%	16.2%	33.0%					
1998	1,708	1.5%	16.9%						
1999	1,657	1.4%							

HISTORICAL 5-YEAR GRADUATION RATES FOR FULL-TIME, UNDERGRADUATE TRANSFER STUDENTS

Fall Semesters	Cohort Size	Percent Graduated
1989	525	46.9%
1990	603	46.6%
1991	576	48.3%
1992	652	46.2%
1993	563	45.3%
1994	497	46.7%
1995	615	48.1%
1996	638	52.0%
1997	631	49.3%
Average 1989-1997	589	47.7%

HISTORICAL SIX-YEAR GRADUATION RATES FOR FULL-TIME, FIRST-TIME FRESHMEN BY ETHNICITY*

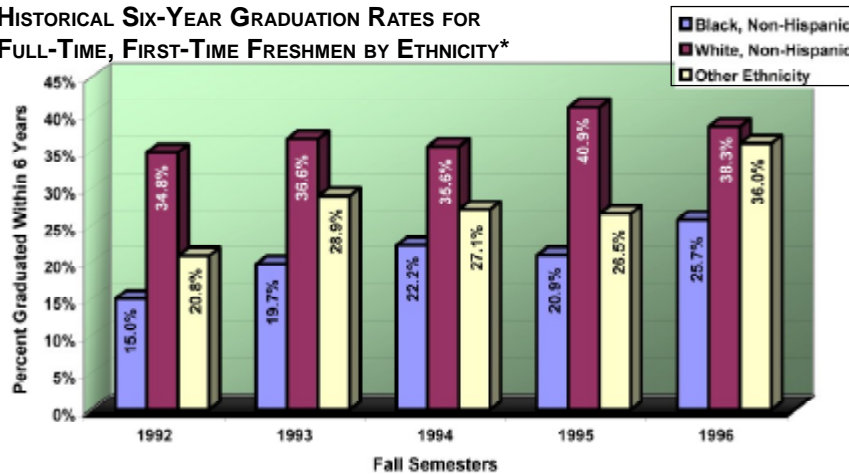

HISTORICAL SIX-YEAR GRADUATION RATES FOR FULL-TIME STUDENT ATHLETES WITH ATHLETIC AID

Fall Semesters	First-Time Freshmen		Undergraduate Transfers	
	Cohort Size	Percent Graduated	Cohort Size	Percent Graduated
1989	34	38.2%	26	38.5%
1990	39	48.7%	21	38.1%
1991	46	32.6%	25	20.0%
1992	42	33.3%	29	34.5%
1993	43	46.5%	20	35.0%
1994	45	35.6%	22	54.5%
1995	59	47.5%	29	31.0%
1996	30	46.7%	23	52.2%
Average 1989-1996	42	41.1%	24	38.0%

*NOTE: "Other" includes students reported as American Indian/Alaskan Native, Asian/Pacific Islander, Hispanic, nonresident alien, and those whose ethnicity is unknown.
 Data Sources: Consortium for Student Retention Data Exchange (CSRDE) Survey; NCAA Division I Graduation Rate Reports
 Information Source: The Office of Institutional Research & Planning, A Division of Research & Academic Affairs, Arkansas State University, Jonesboro

Transfer Students - In-State Transfers Among Undergraduates

Jonesboro Campus

HISTORICAL ENTERING TRANSFER STUDENTS BY ORIGINATING ARKANSAS INSTITUTION

Students Transferring to ASU from the Following Originating Institutions	Fall Semesters				
	1996	1997	1998	1999	2000
University of Arkansas - Fayetteville	22	25	16	15	14
University of Arkansas - Little Rock	18	12	15	8	4
University of Central Arkansas	23	25	19	22	16
Other 4-Year Public Institutions	35	36	26	21	20
Arkansas State University - Beebe	73	106	93	55	29
Arkansas State University - Mountain Home	30	24	33	19	11
Arkansas State University - Newport	22	13	26	24	23
Other 2-Year Public Institutions	342	332	272	269	241
Independent Institutions	75	63	70	61	61
Total Entering Transfers	640	636	570	494	419

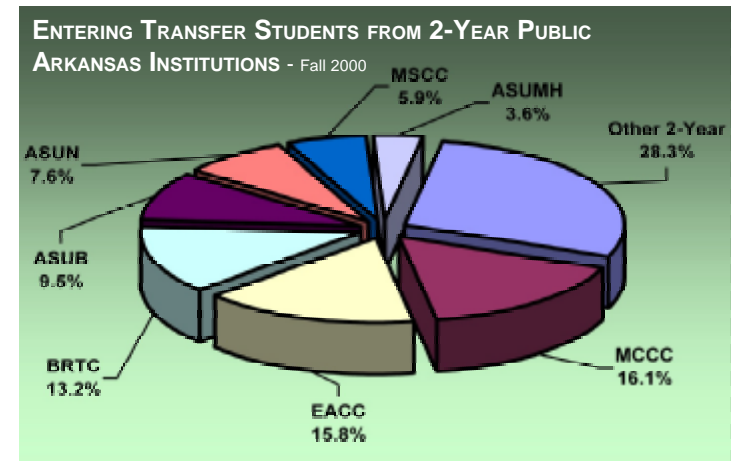

HISTORICAL DEPARTING TRANSFER STUDENTS BY RECEIVING ARKANSAS INSTITUTION

Students Transferring from ASU to the Following Receiving Institutions	Fall Semesters				
	1996	1997	1998	1999	2000
University of Arkansas - Fayetteville	35	34	22	28	21
University of Arkansas - Little Rock	45	43	38	45	39
University of Central Arkansas	26	30	29	21	19
Other 4-Year Public Institutions	27	35	31	34	38
Arkansas State University - Beebe	22	17	22	16	26
Arkansas State University - Mountain Home	0	7	15	14	17
Arkansas State University - Newport	12	0	18	18	19
Other 2-Year Public Institutions	168	226	215	227	223
Independent Institutions	23	28	28	30	30
Total Departing Transfers	358	420	418	433	432

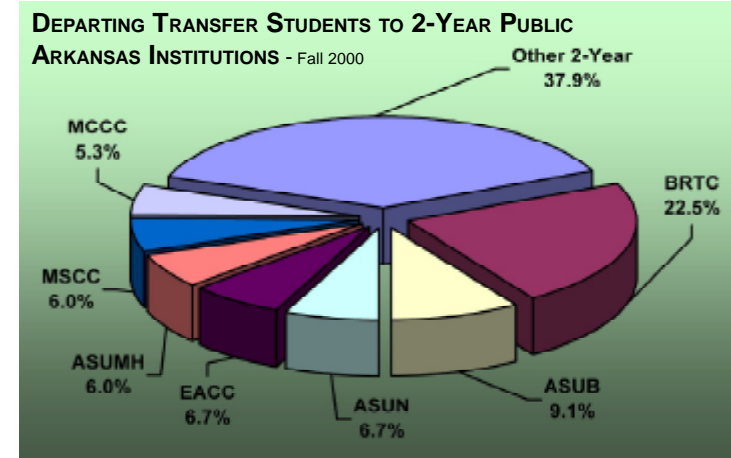

Data Source: 1996-2000 Student Enrollments as published by ADHE
 Information Source: The Office of Institutional Research & Planning, A Division of Research & Academic Affairs, Arkansas State University, Jonesboro

Student Athletes

Athletics Mission Statement:

The mission of Athletics is to strive to uphold the goals set forth by the university and NCAA, and athletics holds as its primary purpose to direct each student-athlete toward growth academically, athletically, and socially.

COLORS: Scarlet & Black

MASCOT: Indian Family

AFFILIATION:

Arkansas State University fields 15 sports - seven for men and eight for women - in NCAA Division I. Arkansas State University's football program competes in NCAA Division I-A, the highest level for NCAA football.

CONFERENCE:

ASU belongs to the Sun Belt Conference in all sports.

TEAMS:

Football

★ASU hired Steve Roberts in 2002 to take over the football program. The Indians made a huge turnaround by finishing 6-7 overall. ASU played 13 games in less than 13 weeks. To reward their efforts, nine players were named to the All-Sun Belt team - five on the 1st team and four on the 2nd team.

★Running back Danny Smith was named 2002 Sun Belt Conference Offensive Player of the Year. Smith broke a 50-year old school record for rushing yards in a season.

★Defensive back Johnathan Burke was named 2002 Sun Belt Conference Newcomer of the Year. Burke led the league in interceptions.

★100 ASU players have signed contracts with professional football leagues, and several former players and coaches have gone on to coach in the professional leagues.

Baseball

★ASU hired Keith Kessinger to coach the baseball Indians in the summer of 2002. Kessinger is the son of the legendary Don Kessinger.

Basketball – Men's

★First-ever NCAA tournament appearance in 1999.

★Sun Belt Conference Tournament champions in 1999 and Sun Belt Conference co-champions in 1998.

Basketball – Women's

★Ranked in Associated Press Top 25 for 1999.

★Participated in the women's NIT six times, winning in 1993.

ATHLETIC LOGO



Golf – Men's & Women's

★Men's golf had an individual participant in the NCAA Regional in 1998 and 1999.

★Entire men's golf team participated in the NCAA Regional in 2000, 2001, and 2002.

★Women's golf squad has placed individuals on the Sun Belt Conference all-league teams the last four seasons.

★Women's golf team won a Sun Belt Conference Championship in 2000.

★Women's golf had its first individual participant in history to compete in the women's golf NCAA Tournament.

★ASU hired Chris Adams in the spring of 2002 to take over the women's golf program.

Soccer – Women's

★A new era in women's athletics began in August of 2000 when ASU began competition in women's soccer. New head coach Ken Hefner assembled a roster of 22 talented newcomers to the new program and braved a tough first-year schedule.

★Soccer competed in 2001 in a brand new facility.

Tennis – Women's

★Team, doubles, and individuals have ranked regionally and nationally in the last five seasons.

★Team selected to Intercollegiate Tennis Association All-Academic Team in 2001 (*team must have cumulative grade point average of 3.2 or above*).

Track/Cross Country – Men's & Women's

★Men's outdoor conference championship in 1999.

★Women's outdoor conference champions in 2001.

★Set ten indoor school records, seven outdoor school records, and qualified nine to NCAA Championship in 2001.

★Historically have won a total of 14 women's and 13 men's conference championships, indoor and outdoor.

★Produced six Olympians in the last decade, Al Joyner, Earl Bell, Patterson Johnson, Jeff Hartwig, Chat Harting, and Kellie Suttle. ASU has produced nine Olympians overall, one world record holder, and four American record holders.

Volleyball – Women's

★Conference champions seven of the last ten years.

★Four time NCAA participant and two time NIVC participant.

★A winning percentage of 80% in the 1990's.

STUDENT ATHLETIC PARTICIPATION* – 2001-2002:

Football	97
Baseball	37
Men's Basketball	16
Women's Basketball	15
Men's Cross Country	6
Women's Cross Country	6
Men's Golf	9
Women's Golf	6
Women's Soccer	20
Women's Tennis	7
Men's Track	32
Women's Track	26
Women's Volleyball	10

RECENT ACCOMPLISHMENTS:

★ASU opened a new football office complex in the Fall of 2002. The complex, located in the south end zone of Indian Stadium, is a complement to the \$1 million video/scoreboard constructed in 2001.

★Indian basketball player Jason Jennings was drafted by the NBA Portland Trailblazers in the second round in the Summer of 2002.

★A new track and field facility which will be shared with ASU's track and field program is under construction and is expected to be completed in 2003.

*NOTE: Athletic participants who played on multiple teams are counted in each sport and produce a duplicated count.
Data Source: Sports Information Office, Arkansas State University, Jonesboro
Information Source: The Office of Institutional Research & Planning, A Division of Research & Academic Affairs, Arkansas State University, Jonesboro

EMPLOYEES

BLANK

Employee Summary

Jonesboro, Beebe, Mtn. Home & Newport Campuses - Fall 2002

Full-Time Employees by EEOC* Category

	Campuses				Total
	Jonesboro	Beebe	Mtn. Home	Newport	
Faculty	432	68	40	36	576
Executive/Administrative/Managerial	66	9	4	5	84
Professional/Non-Faculty	247	51	10	7	315
Technical/Paraprofessional	75	17	10	7	109
Clerical/Secretarial	212	32	11	8	263
Skilled Craft	112	9	4	0	125
Service/Maintenance	163	30	5	10	208
Total Employees	1,307	216	84	73	1,680

Full-Time Employee Demographics

	Campuses				Total
	Jonesboro	Beebe	Mtn. Home	Newport	
By Gender					
Male	608	89	35	31	763
Female	699	127	49	42	917
By Ethnicity					
American Indian	4	0	0	0	4
Asian/Pacific Islander	16	2	0	1	19
Black, Non-Hispanic	98	3	0	2	103
Hispanic	12	1	0	0	13
White, Non-Hispanic	1,176	209	84	70	1,539
Ethnicity Unknown	0	0	0	0	0
Nonresident Alien	1	1	0	0	2

ASU Employees are assigned to a primary occupational activity category according to the following EEOC* definitions:

Faculty - All persons whose specific assignments customarily are made for the purpose of conducting instruction, research, or public service as a principal activity and who hold academic rank titles of professor, associate professor, assistant professor, instructor, lecturer, or any equivalent.

Executive/Administrative/Managerial - All persons whose assignments require primary (and major) responsibility for management of the institution, or a customarily recognized department or subdivision thereof. Assignments require the performance of work directly related to management policies or general business operations of the institution, department, or subdivision, etc. Assignments in this category customarily and regularly require the incumbent to exercise discretion and independent judgement and to direct the work of others.

Professional/Non-Faculty - All persons employed for the primary purpose of performing academic support, student service, and institutional support activities, whose assignments would require either college graduation or experience of such kind and amount as to provide a comparable background.

Technical/Paraprofessional - All persons whose assignments require specialized knowledge or skills which may be acquired through experience or academic work, such as offered in many 2-year technical institutes, junior colleges, or through equivalent on-the-job training.

Clerical/Secretarial - All persons whose assignments typically are associated with clerical activities or are specifically of a secretarial nature.

Skilled Craft - All persons whose assignments typically require special manual skills and a thorough and comprehensive knowledge of the processes involved in the work, acquired through on-the-job training and experience or through apprenticeship or other formal training programs.

Service/Maintenance - All persons whose assignments require limited degrees of previously acquired skills and knowledge and in which workers perform duties which result in or contribute to the comfort, convenience, and hygiene of personnel and the student body or which contribute to the upkeep and care of buildings, facilities, or grounds of the institutional property.

*NOTE: EEOC stands for Equal Employment Opportunity Commission.
 Data Sources: IPEDS Fall 2002 Staff Surveys
 Information Source: The Office of Institutional Research & Planning, A Division of Research & Academic Affairs, Arkansas State University, Jonesboro

Full-Time Faculty Statistics

Jonesboro Campus

HISTORICAL FULL-TIME FACULTY BY RANK

Rank	Fall Semesters				
	1998	1999	2000	2001	2002
Professor	95	100	96	91	93
Associate Professor	104	101	102	89	98
Assistant Professor	134	140	143	147	144
Instructor	89	81	90	102	97
All Ranks	422	422	431	429	432

FULL-TIME FACULTY BY RANK & GENDER Fall 2002

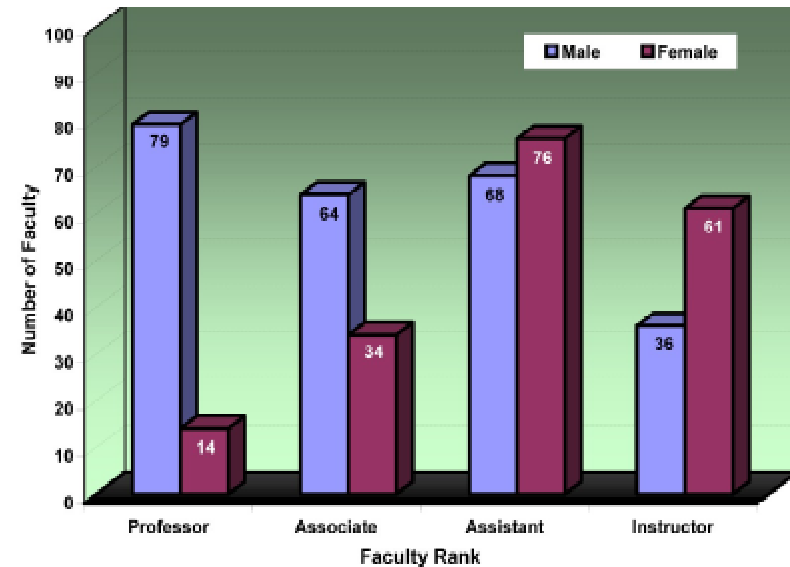

HISTORICAL FULL-TIME FACULTY BY CONTRACT LENGTH & ETHNICITY*

Contract Length & Ethnicity	Fall Semesters				
	1998	1999	2000	2001	2002
9/10 Month Faculty					
Black, Non-Hispanic	12	12	13	16	19
White, Non-Hispanic	353	352	346	347	348
Other Ethnicity	11	12	14	16	17
All 9/10 Month Faculty	376	376	373	379	384
11/12 Month Faculty					
Black, Non-Hispanic	2	2	2	3	2
White, Non-Hispanic	43	43	55	47	46
Other Ethnicity	1	1	1	0	0
All 11/12 Month Faculty	46	46	58	50	48
All Faculty					
Black, Non-Hispanic	14	14	15	19	21
White, Non-Hispanic	396	395	401	394	394
Other Ethnicity	12	13	15	16	17
All Full-Time Faculty	422	422	431	429	432

TENURE STATUS OF FULL-TIME FACULTY BY GENDER Fall 2002

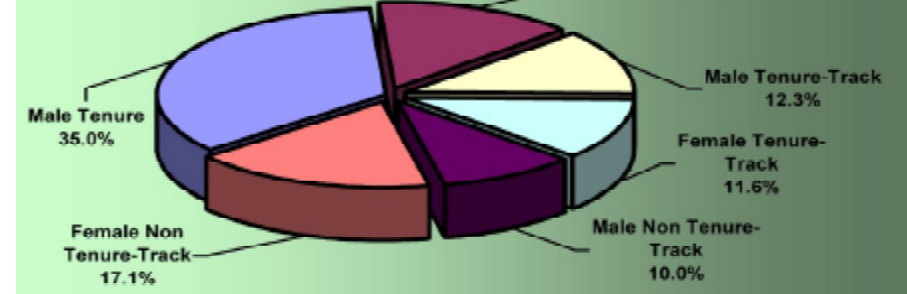

*NOTE: "Other" includes faculty reported as American Indian/Alaskan Native, Asian/Pacific Islander, Hispanic, nonresident alien, and those whose ethnicity is unknown.
Data Sources: 1998-2002 IPEDS Salaries, Tenure, and Fringe Benefits of Full-Time Instructional Faculty Surveys; 1998-2002 IPEDS Fall Staff Surveys
Information Source: The Office of Institutional Research & Planning, A Division of Research & Academic Affairs, Arkansas State University, Jonesboro

Full-Time Faculty Salaries

Jonesboro Campus

HISTORICAL ASU MEAN FULL-TIME 9/10 MONTH FACULTY

Fall Semesters	Rank of Full-Time Faculty				
	Professor	Associate	Assistant	Instructor	All Ranks
1993	\$50,710	\$42,709	\$34,370	\$27,382	\$38,949
1994	51,618	42,462	34,544	26,583	39,270
1995	53,161	43,999	35,300	27,202	39,952
1996	55,976	45,402	36,698	28,488	41,617
1997	58,428	47,704	37,807	29,506	43,025
1998	60,729	49,629	39,498	30,852	44,828
1999	61,555	51,312	41,049	31,516	46,187
2000	62,746	52,506	40,905	32,134	46,676
2001	63,802	54,471	43,027	34,066	47,122
2002	63,472	53,212	42,821	33,471	46,989
Percent Change 1993-2002	25.2%	24.6%	24.6%	22.2%	20.6%

2001-2002 MEAN FACULTY SALARIES FOR ARKANSAS PUBLIC 4-YEAR INSTITUTIONS

Institution	SREB & AAUP Classifications		Rank of Full-Time 9/10 Month Faculty			
	Professor	Associate	Assistant	Instructor		
ASU	III	IIA	\$63.8	\$54.5	\$43.0	\$34.1
ATU	V	IIB	58.0	50.9	41.1	31.1
HSU	V	IIB	53.6	49.6	40.1	36.5
SAUM	V	IIB	58.8	48.1	41.4	34.0
UAF	II	I	80.3	60.9	53.3	38.1
UALR	III	IIA	66.9	55.0	47.9	33.0
UAM	VI	IIB	53.5	46.1	40.2	32.3
UAPB	VI	IIB	51.8	47.1	40.9	33.2
UCA	III	IIA	61.9	54.6	44.2	37.2

(Salaries in Thousands)

2001-2002 MEAN FACULTY SALARIES* COMPARING ASU TO SREB III INSTITUTIONS**

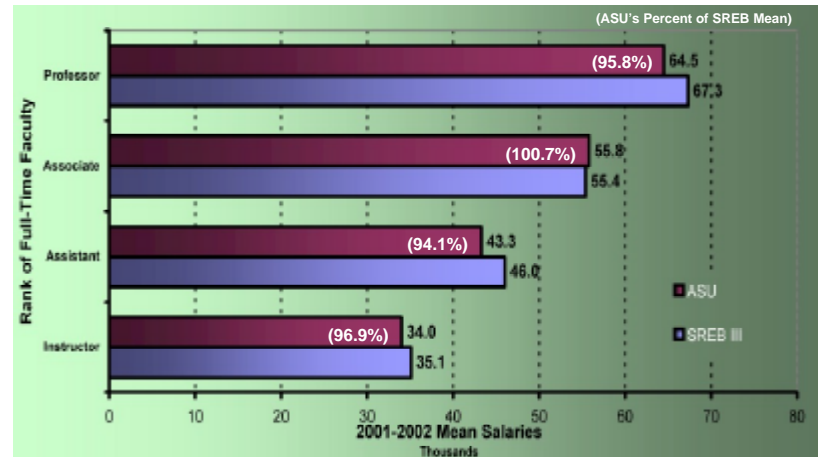

2001-2002 MEAN FACULTY SALARIES* COMPARING ASU TO AAUP PUBLIC IIA INSTITUTIONS***

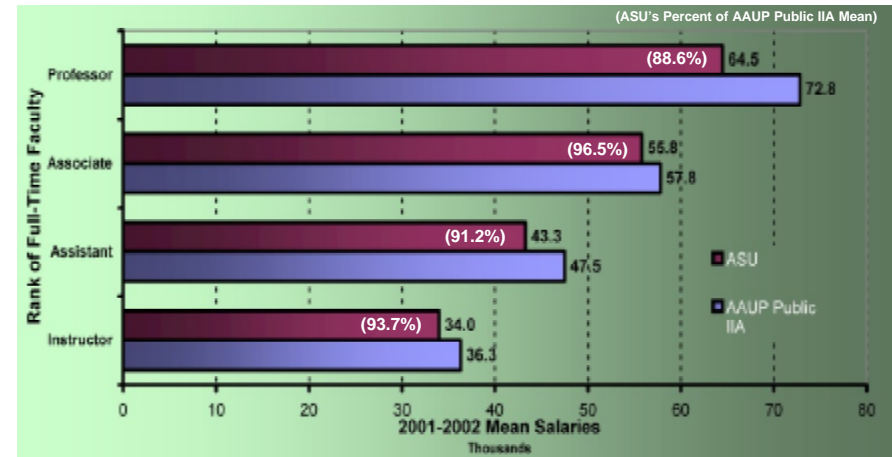

*NOTE: Salaries reported as 11-12 month appointments have been converted to 9-10 month equivalents by reducing the reported amounts by 2/11.

**NOTE: SREB III consists of institutions in Alabama, Arkansas, Florida, Georgia, Kentucky, Louisiana, Maryland, Mississippi, North Carolina, Oklahoma, South Carolina, Tennessee, Texas, Virginia, and West Virginia.

***NOTE: Institutions classified as AAUP IIA include comprehensive institutions nationally which confer less than 30 doctoral degrees per year.

Data Sources: 1993-2002 IPEDS Salaries, Tenure, and Fringe Benefits of Full-Time Instructional Faculty Surveys; AAUP Faculty Compensation Surveys; SREB; and Academe Information Source: The Office of Institutional Research & Planning, A Division of Research & Academic Affairs, Arkansas State University, Jonesboro

Full-Time Staff Statistics

Jonesboro, Beebe, Mtn. Home, & Newport

Jonesboro Campus Full-Time Staff by EEOC* Category

	Fall Semesters				
	1998	1999	2000	2001	2002
Executive/Administrative/Managerial	65	62	62	66	66
Professional/Non-Faculty	188	211	230	239	247
Technical/Paraprofessional	95	82	86	79	75
Clerical/Secretarial	159	180	190	198	212
Skilled Craft	80	104	103	101	112
Service/Maintenance	228	212	171	165	163
Total Full-Time Staff	815	851	842	848	875

Jonesboro Campus Full-Time Staff Demographics

	Fall Semesters				
	1998	1999	2000	2001	2002
By Gender					
Male	341	353	351	345	361
Female	474	498	491	503	514
By Ethnicity					
American Indian	5	5	5	5	3
Asian/Pacific Islander	2	2	2	4	3
Black, Non-Hispanic	59	62	69	76	77
Hispanic	5	6	3	7	9
White, Non-Hispanic	743	776	763	754	782
Ethnicity Unknown	1	0	0	1	0
Nonresident Alien	0	0	0	1	1

FULL-TIME FACULTY & STAFF BY GENDER

Beebe Campus - Fall 2002

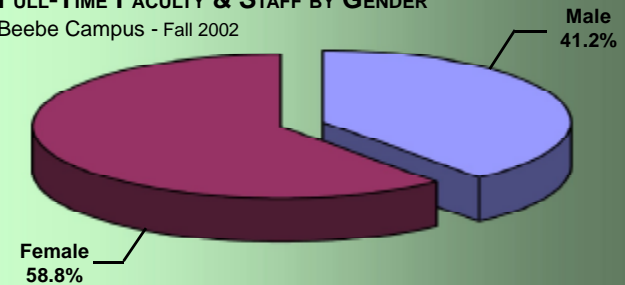

FULL-TIME FACULTY & STAFF BY GENDER

Mountain Home Campus - Fall 2002

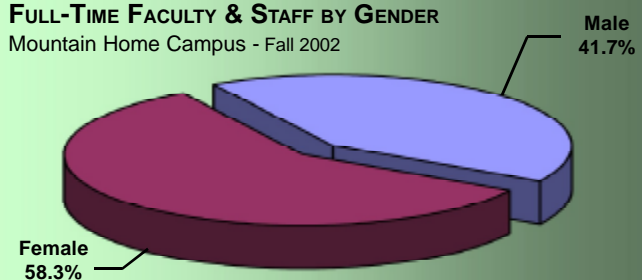

FULL-TIME FACULTY & STAFF BY GENDER

Newport Campus - Fall 2002

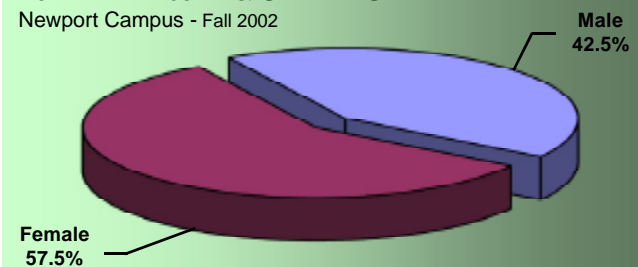

*NOTE: EEOC stands for Equal Employment Opportunity Commission; see page 67 for EEOC category definitions.
 Data Sources: 1998-2002 IPEDS Fall Staff Surveys
 Information Source: The Office of Institutional Research & Planning, A Division of Research & Academic Affairs, Arkansas State University, Jonesboro

RESOURCES

BLANK

Dean B. Ellis Library

Library Holdings	Fiscal Years				
	1998	1999	2000	2001	2002
Books (volumes)	536,991	544,326	553,194	562,067	567,535
Current Periodicals (# of subscriptions)	2,322	3,004	1,775	1,751	1,760
Journals (volumes)	100,837	103,362	106,186	111,915	115,113
Microforms (units)	482,122	498,700	514,529	532,290	549,450
Govt. Documents (volumes)	531,307	542,984	553,674	560,139	564,564
Audio/Visual (units)	6,059	7,787	9,419	11,691	12,867

Library Usage	Fiscal Years				
	1998	1999	2000	2001	2002
Circulation					
General	62,991	53,670	49,723	42,235	50,593
Reserve	8,849	9,945	9,573	6,887	7,394
Faculty	15,092	14,373	9,790	5,458	6,456
Documents	76	34	40	12	14
Other	1,874	1,445	1,061	1,242	1,494
Periodicals	401	522	366	134	268
Software	---	7,134	13,481	11,940	11,910
Media	---	2,191	6,468	7,970	9,064
Special Collections	---	1,960	1,712	2,817	2,299
Data Base Searches	---	31,861	83,206	125,694	250,348
Interlibrary Loan					
Borrowed	7,986	8,715	7,485	8,635	7,116
Loaned	9,628	9,923	9,621	10,403	11,069
Gate Count	444,166	429,173	426,188	363,597	330,260
Information Service to Groups					
Presentations	---	601	337	364	331
# of Persons Served	---	6,456	4,949	6,297	5,524

The Dean B. Ellis Library, centrally located in an eight-story building, functions as an educational center for the community. The Library of Congress classification system is used for the arrangement of books, and an on-line catalog provides access to the book collection. The library meets the informational needs of the university by offering a variety of services. A staff of 14 professional librarians and 23 support personnel acquires, organizes, and services the collection. Reference librarians assist users in locating information and in the use of the library. The reference staff also offers an active library instruction program which reaches numerous university classes. The library provides access to hundreds of online databases and search services via links on the library's web site. Materials that are not contained in the library's collection are accessible by interlibrary loan through the OCLC network.



Dean B. Ellis Library, Arkansas State University, Jonesboro

Student Costs - Tuition & Fees

Arkansas Universities

HISTORICAL ANNUAL TUITION & FEES Jonesboro Campus

Academic Year	Undergraduate				Graduate			
	Annual Tuition & Fees (Based on 15 Hour Load)		Per Credit Hour Tuition		Annual Tuition & Fees (Based on 9 Hour Load)		Per Credit Hour Tuition	
	Resident	Nonresident	Resident	Nonresident	Resident	Nonresident	Resident	Nonresident
1991-1992	\$1,410	\$2,660	\$59	\$112	\$1,206	\$2,160	\$67	\$120
1992-1993	1,610	3,060	68	129	1,368	2,466	76	137
1993-1994	1,930	3,760	60	121	1,440	2,538	76	137
1994-1995	1,930	3,850	60	124	1,584	2,736	84	148
1995-1996	1,970	3,620	82	150	1,774	2,998	98	166
1996-1997	1,970	5,060	82	211	1,774	4,618	98	256
1997-1998	2,340	5,430	84	213	2,118	4,962	106	264
1998-1999	2,804	6,212	91	233	2,442	5,574	115	289
1999-2000	2,972	6,644	98	251	2,604	5,988	124	312
2000-2001	3,160	7,096	105	269	2,786	6,422	133	335
2001-2002	4,270	9,490	112	286	3,092	6,944	141	355
2002-2003	4,480	10,090	119	306	3,254	7,394	150	380

2002-2003 ANNUAL TUITION & FEES

State Universities in Arkansas

University	Resident		Nonresident	
	First-Time Freshmen		First-Time Freshmen	
	Undergraduate (15 Hour Load)	Graduate (9 Hour Load)	Undergraduate (15 Hour Load)	Graduate (9 Hour Load)
Arkansas State University	\$4,480	\$3,254	\$10,090	\$7,394
Arkansas Tech University*	3,256	2,614	6,332	5,098
Henderson State University**	3,272	3,194	6,224	6,110
Southern Arkansas Univ.*	3,054	2,766	4,542	3,918
Univ. of Arkansas-Fayetteville***	4,546	4,333	10,918	9,532
Univ. of Arkansas-Little Rock*	4,287	3,441	9,905	6,861
Univ. of Arkansas-Monticello	3,175	2,655	6,415	5,229
Univ. of Arkansas-Pine Bluff**	3,493	2,501	7,024	5,217
Univ. of Central Arkansas	4,059	3,587	7,371	6,863

2002-2003 ANNUAL TUITION & FEES

Other ASU Campuses

(Full-Time Based on 15 Hour Load)	Campuses		
	Beebe	Mtn. Home	Newport
Resident Tuition			
Full-Time Tuition	\$1,680	\$1,680	\$1,680
Per Credit Hour Tuition	56	56	56
Nonresident Tuition			
Full-Time Tuition	2,850	2,280	2,850
Per Credit Hour Tuition	95	76	95
Annualized Fees			
Infrastructure	—	240	—
Quality Improvement	60	—	150
Student Center	90	—	—

*NOTE: ATU and SAU annual tuition and fees include all or part of the athletic fee.

**NOTE: HSU annual tuition and fees include a one-time \$20 transcript fee for first-time students. Athletic fee is also included in annual tuition and fees.

***NOTE: UAF annual tuition and fees represent the College of Arts & Sciences. A \$70 orientation fee and a \$20 ID card fee for first-time freshmen are included in the annual tuition and fees.

NOTE: UALR annual tuition and fees represent the College of Arts, Humanities, & Social Sciences.

**NOTE: UAPB annual tuition and fees include a one-time \$35 matriculation fee for first-time students.

Information Source: The Office of Institutional Research & Planning, A Division of Research & Academic Affairs, Arkansas State University, Jonesboro

Student Costs - Residence Life

Jonesboro Campus

2002-2003 ROOM & BOARD COSTS PER SEMESTER

Residence Hall	Double Occupancy				Single Occupancy			
	Flex Plan	10 Meals	15 Meals	19 Meals	Flex Plan	10 Meals	15 Meals	19 Meals
Arkansas Hall	\$1,695	\$1,675	\$1,685	\$1,705	\$2,010	1,990	\$2,000	\$2,020
Delta Hall	1,625	1,605	1,615	1,635	1,820	1,800	1,810	1,830
Kays Hall	1,695	1,675	1,685	1,705	2,010	1,990	2,000	2,020
Twin Towers	1,660	1,640	1,650	1,670	1,900	1,880	1,890	1,910
University Hall	1,695	1,675	1,685	1,705	2,010	1,990	2,000	2,020

HOUSING OCCUPANCY

Housing	Housing Capacity	Occupancy at Beginning of Semester		
		Fall 2000	Fall 2001	Fall 2002
Residence Halls				
Arkansas Hall	359	302	295	182
Kays Hall	474	444	432	389
University Hall	307	292	297	273
Delta Hall	112	157	110	107
Twin Towers	704	566	599	664
Total Residence Halls	1,956	1,761	1,733	1,615
University Apartments	334	313	313	329
Married Student Housing				
Houses	50	49	49	43
Mobile Homes	75	66	71	37
Apartments	6	4	4	4
Total Married Housing	131	119	124	84
Total All Housing	2,421	2,193	2,170	2,028



ASU's on-campus apartment complex, Collegiate Park

Meal plans are mandatory for all residents and may only be changed prior to the end of the first week of the semester. On the 10, 15, and 19 meal plans, meals do not carry over from week to week. The 10, 15, and 19 meal plans have 165, 248, and 314 meals respectively and may be used only by the student owner of the plan. The Flex meal plan consists of 100 meals and an allotment of \$200 in declining balance points. The declining balance points may be used in the Woodlands Cafeteria, the Wigwam, or the Twin Towers Store. The Flex plan permits the student owner of the plan to use it to pay for meals of others or to reenter the cafeteria multiple times during a meal period. Both the block of 100 meals and the \$200 in declining balance points must be used before the end of any given semester.

Financial Aid

By Fiscal Year

Financial aid is available to Arkansas State University students from a variety of sources. Not only can students obtain federal aid, state aid, and privately funded scholarships, but Arkansas State University also offers several types of institutional scholarship packages to qualifying Arkansas residents. The scholarships are primarily awarded based on ACT scores and/or academic achievement. Institutional scholarships available include the following: ASU Incentive Scholarship, Academic Distinction Scholarship, President's Scholarship, Trustees' Scholarship, and Academic Distinction Transfer Scholarship.

FINANCIAL AID AWARDED

Fiscal Year 2002

Campus & Aid Category	Unduplicated	
	Number of Recipients	Amount of Awards
JONESBORO RECIPIENTS		
Federal, State, & Institutional Grants	4,105	\$11,506,315
State & Institutional Scholarships	3,175	12,682,283
Institutional Employment	1,441	3,438,137
Federal & Institutional Loans	4,673	21,296,228
Total Aid Awarded	7,793	\$48,922,963
BEEBE RECIPIENTS		
Federal, State, & Institutional Grants	1,077	\$2,493,700
State & Institutional Scholarships	574	1,165,082
Institutional Employment	60	264,111
Federal & Institutional Loans	422	1,553,268
Total Aid Awarded	2,133	\$5,476,161
MOUNTAIN HOME RECIPIENTS*		
Federal, State, & Institutional Grants	724	\$1,825,662
State & Institutional Scholarships	101	147,825
Institutional Employment	29	44,893
Federal & Institutional Loans	415	1,414,985
Total Aid Awarded	848	\$3,433,365
NEWPORT RECIPIENTS		
Federal, State, & Institutional Grants	399	\$1,131,881
State & Institutional Scholarships	0	0
Institutional Employment	7	9,660
Federal & Institutional Loans	100	208,266
Total Aid Awarded	506	\$1,349,807

*NOTE: Data represents only the financial aid processed through the ASU-Jonesboro campus.
 Data Source: OCR B3 2001-2002 Financial Assistance to Students in Institutions of Higher Education Reports
 Information Source: The Office of Institutional Research & Planning, A Division of Research & Academic Affairs, Arkansas State University, Jonesboro

Federal Aid Programs

- | | |
|--------------------------------------|-----------------------------|
| Work-Study Program | Stafford Student Loan |
| Parent Loan (Undergraduate Students) | (Subsidized & Unsubsidized) |
| Pell Grants | Supplemental Educational |
| Perkins Student Loan | Opportunity Grants |

State Programs

- | | |
|---|----------------------------------|
| Arkansas Academic Challenge Scholarship | MIA/KIA Dependents Scholarship |
| Arkansas Health Education Grant | Minority Masters Fellows Program |
| Arkansas Student Assistance Grant | Minority Teachers Scholarship |
| Emergency Secondary Education Loan | Second Effort Scholarship |
| Governor's Scholarship | Teacher & Administrator Grant |
| Law Enforcement Dependent's Scholarship | |

University Aid Programs

- | | |
|---|--|
| Academic Distinction Scholarship | Future Delta Leaders Service Scholarship |
| Academic Distinction Transfer Scholarship | High School Honor Award |
| ASU Incentive Scholarship | President's Scholarship |
| ASU System Transfer Scholarship | Trustees' Scholarship |

HISTORICAL FINANCIAL AID AWARDED

Jonesboro Campus

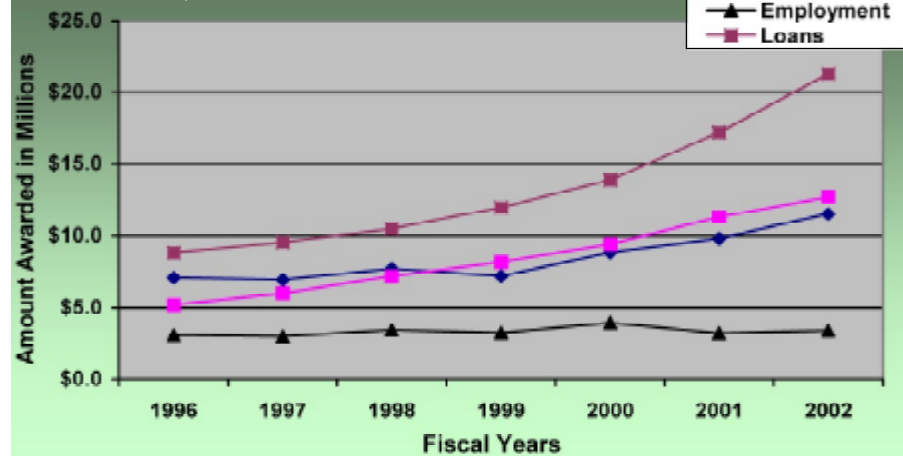

Financial Report Summary

Jonesboro, Beebe, Mtn. Home & Newport Campuses - For Year Ended June 30, 2002

Total Revenues by Source									
Source of Revenues	Campuses					Percentage of Total Revenues by Source			
	Jonesboro	Beebe	Mtn. Home	Newport	Total	Jonesboro	Beebe	Mtn. Home	Newport
Tuition & Fees*	\$19,168,642	\$2,772,413	\$901,947	\$1,175,442	\$24,018,444	79.8%	11.5%	3.8%	4.9%
Local Appropriations	0	0	790,539	0	790,539	0.0%	0.0%	100.0%	0.0%
Grants & Contracts	26,500,531	3,313,407	2,410,688	1,378,689	33,603,315	78.9%	9.9%	7.2%	4.1%
Sales & Services	840,706	26,864	0	877	868,447	96.8%	3.1%	0.0%	0.1%
Self Insurance	7,714,019	0	0	0	7,714,019	100.0%	0.0%	0.0%	0.0%
Auxiliary Enterprises*	12,239,721	1,442,449	97,885	148,941	13,928,996	87.9%	10.4%	0.7%	1.1%
Arkansas Services Center	1,262,980	0	0	0	1,262,980	100.0%	0.0%	0.0%	0.0%
Other Operating Revenue	2,934,469	330,985	99,998	125,341	3,490,793	84.1%	9.5%	2.9%	3.6%
State Appropriations	53,812,072	8,912,690	3,143,247	2,361,678	68,229,687	78.9%	13.1%	4.6%	3.5%
Proceeds:Tobacco Settlement	19,382,512	0	0	0	19,382,512	100.0%	0.0%	0.0%	0.0%
Gifts	464,372	110,222	17,536	127,566	719,696	64.5%	15.3%	2.4%	17.7%
Investment Income	1,300,293	0	56,376	0	1,356,669	95.8%	0.0%	4.2%	0.0%
Other Nonoperating Revenue	0	0	47,181	0	47,181	0.0%	0.0%	100.0%	0.0%
Other Revenue	12,638,845	2,549,754	250,981	985,362	16,424,942	76.9%	15.5%	1.5%	6.0%
Total Revenues	\$158,259,162	\$19,458,784	\$7,816,378	\$6,303,896	\$191,838,220				

Total Expenditures by Function									
Type of Expenditures	Campuses					Percentage of Total Expenditures by Function			
	Jonesboro	Beebe	Mtn. Home	Newport	Total	Jonesboro	Beebe	Mtn. Home	Newport
Personal Services	\$75,397,715	\$9,900,854	\$3,799,732	\$3,476,639	\$92,574,940	81.4%	10.7%	4.1%	3.8%
Scholarships & Fellowships	6,463,536	1,880,812	982,252	617,432	9,944,032	65.0%	18.9%	9.9%	6.2%
Supplies & Other Services	28,765,703	3,378,531	1,415,531	1,134,368	34,694,133	82.9%	9.7%	4.1%	3.3%
Depreciation	6,524,241	685,285	1,224,362	231,425	8,665,313	75.3%	7.9%	14.1%	2.7%
Self Insurance	6,867,433	0	0	0	6,867,433	100.0%	0.0%	0.0%	0.0%
Other Operating Expenses	631,850	215,713	0	500	848,063	74.5%	25.4%	0.0%	0.1%
Interest on Capital-Asset Related Debt	2,657,222	263,044	357,685	0	3,277,951	81.1%	8.0%	10.9%	0.0%
Other Nonoperating Expenses	65,361	2,222,594	0	844,056	3,132,011	2.1%	71.0%	0.0%	26.9%
Other Expenses	4,445,628	3,044,542	1,585,892	741,862	9,817,924	45.3%	31.0%	16.2%	7.6%
Total Expenditures	\$131,818,689	\$21,591,375	\$9,365,454	\$7,046,282	\$169,821,800				

*Net of Scholarship Allowance
 Data Sources: The Office of Finance & Administration Financial Reports, Arkansas State University, Jonesboro
 Information Source: The Office of Institutional Research & Planning, A Division of Research & Academic Affairs, Arkansas State University, Jonesboro

Financial Report - Revenues

Jonesboro Campus

FISCAL YEAR 2002* REVENUES

Source of Revenues	Fiscal Year 2002*
Tuition & Fees (Net Scholarship Allowance)	\$19,168,642
Grants & Contracts	26,500,531
Sales & Services	840,706
Self Insurance	7,714,019
Auxiliary Enterprises (Net Scholarship Allowance)	12,239,721
Arkansas Services Center	1,262,980
Other Operating Revenue	2,934,469
State Appropriations	53,812,072
Proceeds: Tobacco Settlement	19,382,512
Gifts	464,372
Investment Income	1,300,293
Other Revenue	12,638,845
Total Revenues	\$158,259,162

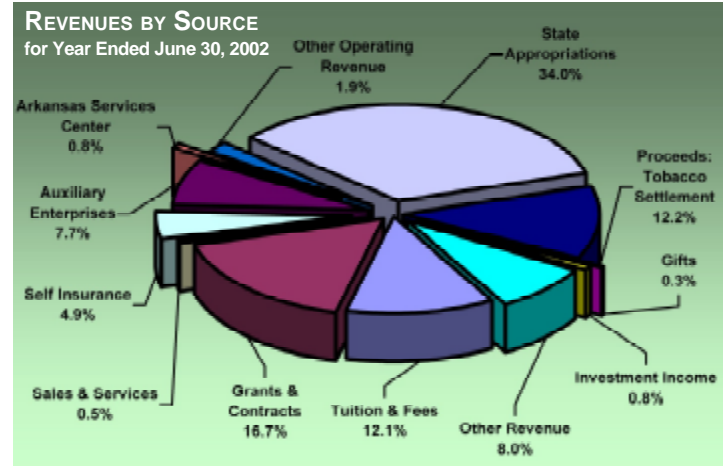

HISTORICAL REVENUES (RESTRICTED & UNRESTRICTED)

Source of Revenues	Fiscal Years				
	1997	1998	1999	2000	2001
Tuition & Fees	\$22,799,648	\$24,567,604	\$26,701,701	\$28,238,377	\$30,248,821
State Appropriations	39,351,748	41,057,270	45,692,770	47,426,614	48,362,380
Federal Grants & Contracts	8,148,221	9,089,490	10,746,525	11,392,337	12,487,541
State Grants & Contracts	5,943,988	5,891,187	6,876,244	9,860,283	11,128,093
Private Grants & Contracts	1,779,486	2,111,597	1,908,116	2,077,970	2,477,867
Endowment Income	9,447	17,469	16,411	7,544	10,575
Sales & Services/Other Sources	1,803,074	2,052,152	2,582,095	1,601,938	2,751,896
Auxiliary Enterprises	13,639,062	15,311,650	17,756,170	18,379,184	16,291,504
Total Revenues	\$93,474,674	\$100,098,419	\$109,280,032	\$118,984,247	\$123,758,677

HISTORICAL AUXILIARY ENTERPRISES REVENUES

Source of Revenues	Fiscal Years				
	1998	1999	2000	2001	2002
Intercollegiate Athletics	\$4,728,897	\$4,920,136	\$5,183,160	\$5,495,679	\$5,305,246
Residence Halls	2,832,448	3,070,645	3,499,177	3,937,954	4,061,209
Married Student Housing	364,692	353,014	388,555	350,954	351,006
Faculty Housing	175,739	135,121	109,454	119,398	118,957
Food Services	3,461,817	3,482,392	3,351,402	321,363	228,645
College Union	14,574	1,242,200	1,231,783	1,237,736	1,210,984
Bookstore	200,000	200,000	220,747	190,000	190,000
Student Org. & Publications	112,976	168,079	170,315	174,533	170,690
Student Health Services	0	0	51,156	73,539	0
Other Auxiliary	3,420,508	4,184,583	4,173,436	4,390,349	4,075,072
Total Revenues	\$15,311,651	\$17,756,170	\$18,379,185	\$16,291,505	\$15,711,809

*NOTE: Beginning with fiscal year 2001-2002, statements were prepared using the new format specified in Government Accounting Standards Board (GASB) Statements Number 34 & 35.
Data Sources: The Office of Finance & Administration Financial Reports, Arkansas State University, Jonesboro; ADHE 17-3 Auxiliary Enterprise Cash Income and Expenditures Reports
Information Source: The Office of Institutional Research & Planning, A Division of Research & Academic Affairs, Arkansas State University, Jonesboro

Financial Report - Expenditures

Jonesboro Campus

FISCAL YEAR 2002* EXPENDITURES

Type of Expenditures	Fiscal Year 2002*
Personal Services	\$75,397,715
Scholarships & Fellowships	6,463,536
Supplies & Other Services	28,765,703
Depreciation	6,524,241
Self Insurance	6,867,433
Other Operating Expenses	631,850
Interest on Capital-Asset Related Debt	2,657,222
Other Nonoperating Expenses	65,361
Other Expenses	4,445,628
Total Expenditures	\$131,818,689

EXPENDITURES BY FUNCTION
for Year Ended June 30, 2002

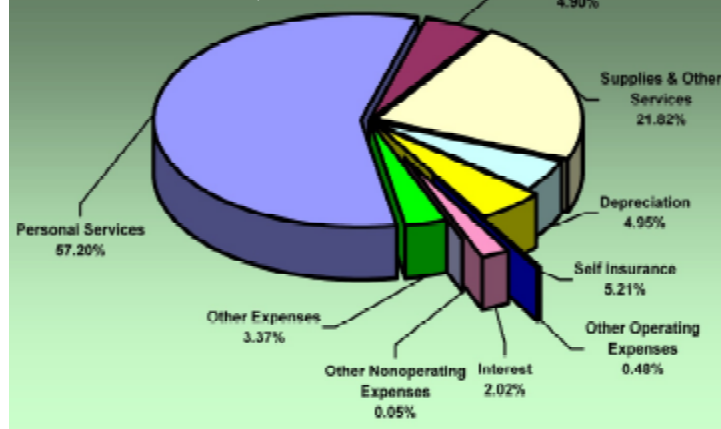

HISTORICAL EXPENDITURES (RESTRICTED & UNRESTRICTED)

Type of Expenditures	Fiscal Years				
	1997	1998	1999	2000	2001
Instruction	\$30,201,080	\$32,595,187	\$34,083,211	\$34,403,889	\$36,401,597
Research	1,895,713	1,811,436	2,000,111	1,870,196	2,154,558
Public Service	1,260,627	1,457,670	1,434,799	2,957,625	5,104,750
Academic Support	9,447,569	10,026,624	10,647,489	13,356,992	12,909,244
Student Services	3,625,923	3,879,150	4,060,934	4,463,402	4,571,347
Institutional Support	7,664,591	8,092,138	8,714,046	9,780,843	11,705,005
Operations/Maintenance	6,544,718	7,666,805	8,186,234	8,134,906	8,055,303
Scholarships & Awards	14,373,252	16,593,653	19,202,618	20,922,617	23,496,786
Mandatory Transfers	2,310,406	2,181,554	2,291,943	3,222,830	4,002,428
Auxiliary Enterprises	13,636,267	15,374,175	16,672,488	16,562,495	15,246,741
Total Expenditures	\$90,960,146	\$99,678,392	\$107,293,873	\$115,675,795	\$123,647,759

HISTORICAL AUXILIARY ENTERPRISES EXPENDITURES

Type of Expenditures	Fiscal Years				
	1998	1999	2000	2001	2002
Intercollegiate Athletics	\$6,065,994	\$6,526,629	\$6,712,264	\$7,314,405	\$8,338,269
Residence Halls	2,135,225	2,265,682	2,580,523	2,935,922	2,270,531
Married Student Housing	218,293	96,883	170,246	155,634	256,417
Faculty Housing	98,976	63,358	74,077	61,037	52,275
Food Services	3,099,605	3,291,497	3,015,083	195,372	168,600
College Union	709,732	697,285	436,638	378,480	2,957
Bookstore	3,147	2,998	3,257	3,190	3,838
Student Org. & Publications	156,128	219,673	202,567	200,941	170,690
Student Health Services	0	0	88,565	96,104	(859)
Other Auxiliary	2,784,027	3,427,420	3,195,593	3,834,106	2,825,334
Total Expenditures	\$15,271,127	\$16,591,425	\$16,478,813	\$15,175,191	\$14,088,052

*NOTE: Beginning with fiscal year 2001-2002, statements were prepared using the new format specified in Government Accounting Standards Board (GASB) Statements Number 34 & 35.
Data Sources: The Office of Finance & Administration Financial Reports, Arkansas State University, Jonesboro; ADHE 17-3 Auxiliary Enterprise Cash Income and Expenditures Reports
Information Source: The Office of Institutional Research & Planning, A Division of Research & Academic Affairs, Arkansas State University, Jonesboro

Financial Report

Beebe Campus

FISCAL YEAR 2002 REVENUES BY SOURCE

Source of Revenues	Fiscal Year 2002
Tuition & Fees (Net of Scholarship Allowance)	\$2,772,413
Grants & Contracts	3,313,407
Sales & Services	26,864
Auxiliary Enterprises (Net of Scholarship Allowance)	1,442,449
Other Operating Revenue	330,985
State Appropriations	8,912,690
Gifts	110,222
Other Revenue	2,549,754
Total Revenues	\$19,458,784

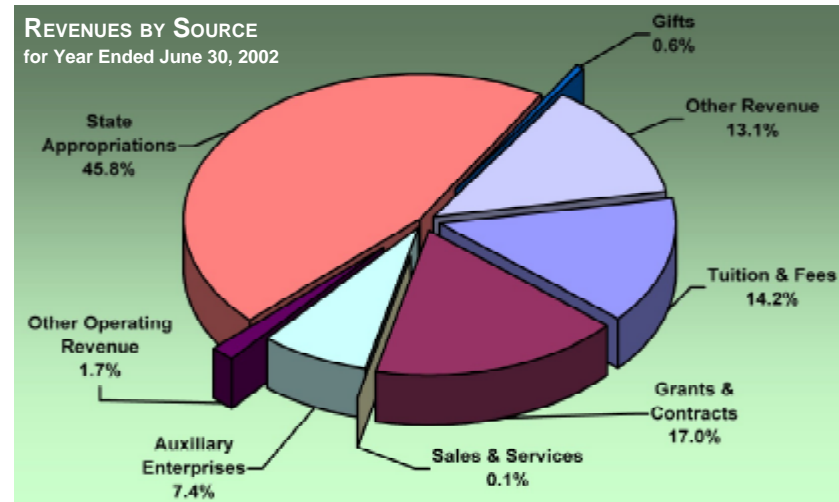

FISCAL YEAR 2002 EXPENDITURES BY FUNCTION

Type of Expenditures	Fiscal Year 2002
Personal Services	\$9,900,854
Scholarships & Fellowships	1,880,812
Supplies & Other Services	3,378,531
Depreciation	685,285
Other Operating Expenses	215,713
Interest on Capital Asset Related Debt	263,044
Other Nonoperating Expenses	2,222,594
Other Expenses	3,044,542
Total Expenditures	\$21,591,375

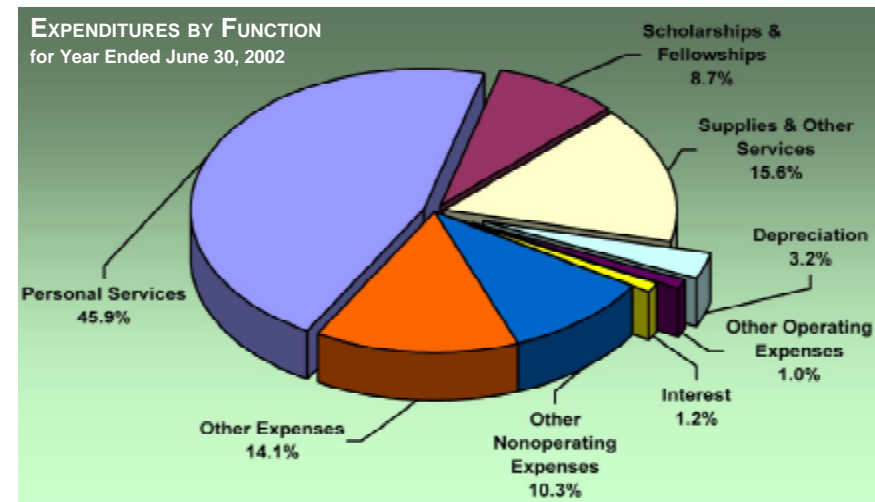

Data Sources: The Office of Finance & Administration Financial Reports, Arkansas State University, Jonesboro
 Information Source: The Office of Institutional Research & Planning, A Division of Research & Academic Affairs, Arkansas State University, Jonesboro

Financial Report

Mountain Home Campus

FISCAL YEAR 2002 REVENUES BY SOURCE

Source of Revenues	Fiscal Year 2002
Tuition & Fees (Net of Scholarship Allowance)	\$901,947
Local Appropriations	790,539
Grants & Contracts	2,410,688
Auxiliary Enterprises (Net of Scholarship Allowance)	97,885
Other Operating Revenue	99,998
State Appropriations	3,143,247
Gifts	17,536
Investment Income	56,376
Other Nonoperating Revenue	47,181
Other Revenue	250,981
Total Revenues	\$7,816,378

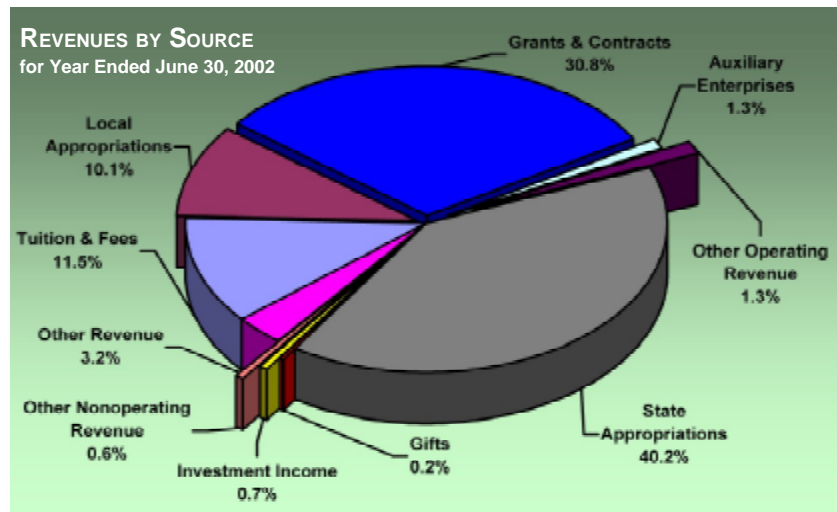

FISCAL YEAR 2002 EXPENDITURES BY FUNCTION

Type of Expenditures	Fiscal Year 2002
Personal Services	\$3,799,732
Scholarships & Fellowships	982,252
Supplies & Other Services	1,415,531
Depreciation	1,224,362
Interest on Capital Asset Related Debt	357,685
Other Expenses	1,585,892
Total Expenditures	\$9,365,454

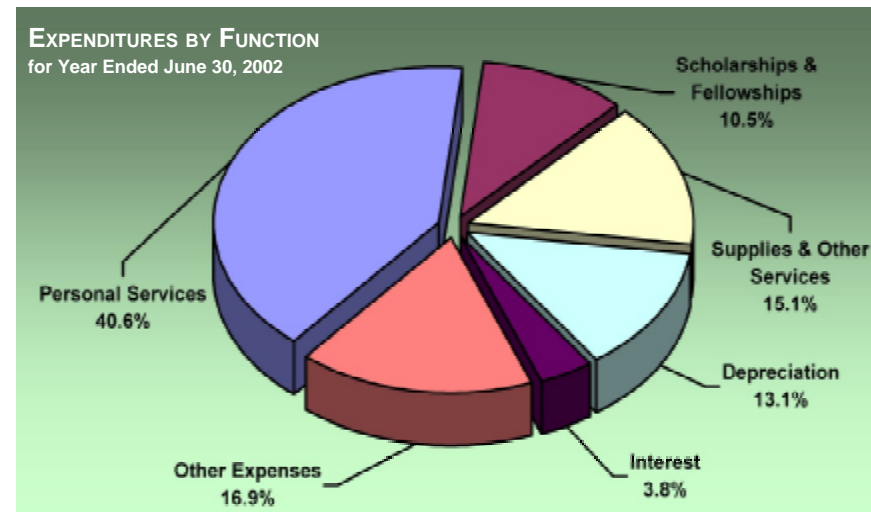

Data Sources: The Office of Finance & Administration Financial Reports, Arkansas State University, Jonesboro
 Information Source: The Office of Institutional Research & Planning, A Division of Research & Academic Affairs, Arkansas State University, Jonesboro

Financial Report

Newport Campus

FISCAL YEAR 2002 REVENUES BY SOURCE

Source of Revenues	Fiscal Year 2002
Tuition & Fees (Net of Scholarship Allowance)	\$1,175,442
Grants & Contracts	1,378,689
Sales & Services	877
Auxiliary Enterprises (Net of Scholarship Allowance)	148,941
Other Operating Revenue	125,341
State Appropriations	2,361,678
Gifts	127,566
Other Revenue	985,362
Total Revenues	\$6,303,896

REVENUES BY SOURCE
for Year Ended June 30, 2002

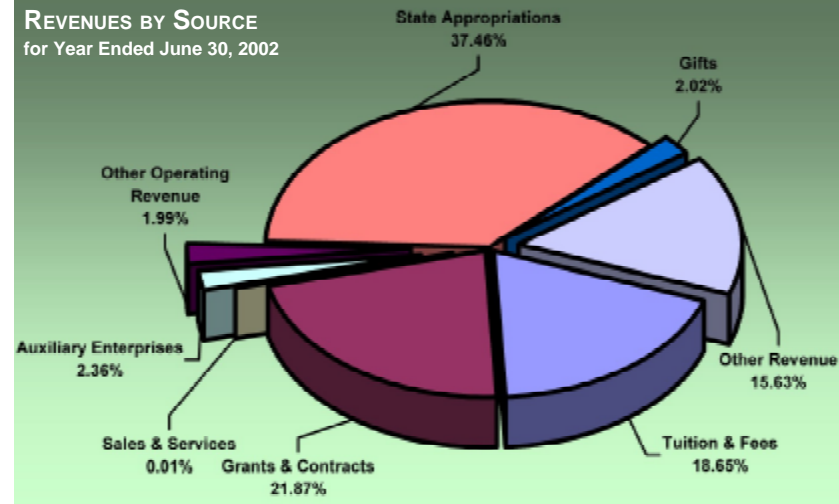

FISCAL YEAR 2002 EXPENDITURES BY FUNCTION

Type of Expenditures	Fiscal Year 2002
Personal Services	\$3,476,639
Scholarships & Fellowships	617,432
Supplies & Other Services	1,134,368
Depreciation	231,425
Other Operating Expenses	500
Other Nonoperating Expenses	844,056
Other Expenses	741,862
Total Expenditures	\$7,046,282

EXPENDITURES BY FUNCTION
for Year Ended June 30, 2002

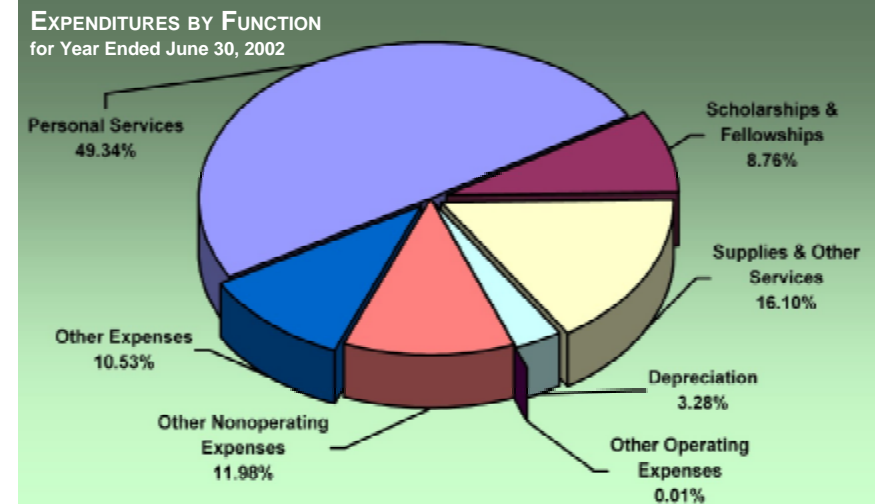

Data Sources: The Office of Finance & Administration Financial Reports, Arkansas State University, Jonesboro
Information Source: The Office of Institutional Research & Planning, A Division of Research & Academic Affairs, Arkansas State University, Jonesboro

Physical Facilities Inventory

Jonesboro Campus - Fiscal Year 2002

Facility	Major Use	Year Completed	Square Footage		
			Total	E&G	Auxiliary
Administration	Office	1964	45,590	45,590	0
Administration Addition	Office	1988	10,336	10,336	0
Agriculture	Classroom	1975	79,738	79,738	0
Arkansas Hall Dormitory	College Dorm	1962	86,575	0	86,575
Armory	Classroom	1956	23,297	23,297	0
Art Annex	Classroom	1936	14,409	14,409	0
Auxiliary Band	Classroom	1987	1,080	1,080	0
Baseball Facility	Health, P.E. & Sport Sci.	1993	9,402	0	9,402
Beef Barn	Barn, Classrooms/Spec.	1957	8,733	8,733	0
Center for Economic Dev.	Office	1987	15,000	15,000	0
Center for Regional Programs	Classroom	1966	5,457	5,457	0
Admin Annex	Office	1970	3,804	3,804	0
Chemical Storage Building	Misc. Storage	1988	800	800	0
Chickasaw	Office	1968	58,374	58,374	0
Childhood Services	Office	2002	9,240	9,240	0
College of Business	Classroom	1939	54,297	54,297	0
Collegiate Park Apartments	Residence Type 3	1999	124,136	0	124,136
Collegiate Park Club House	Community Center	1999	5,039	0	5,039
Convocation Center	Health, P.E. & Sport Sci.	1987	192,045	96,023	96,022
Dairy Complex	Barn, Classrooms/Spec.	1986	11,040	11,040	0
Delta Hall Dormitory	College Dorm	1958	40,353	0	40,353
Education/Communications	Classroom	1983	100,900	100,900	0
Equine Arena	E & G	1999	49,500	49,500	0
Equine Stall Barn	E & G	1999	19,580	19,580	0
Exhibition Barn	Barn, Classrooms/Spec.	1986	11,412	11,412	0
Facilities Management	Physical Plant Facility	1994	89,960	89,960	0
Farrowing Barn	Barn, Classrooms/Spec.	1976	1,481	1,481	0
Feed Storage	Barn, Classrooms/Spec.	1986	7,840	7,840	0
Fine Arts	Classroom	1966	61,056	61,056	0
Finishing Barn	Barn, Classrooms/Spec.	1976	1,824	1,824	0
Football Addition	Health, P.E. & Sport Sci.	2002	22,235	0	22,235
Football Administration	Health, P.E. & Sport Sci.	1980	19,325	0	19,325
Football Stadium	Health, P.E. & Sport Sci.	1975	14,771	0	14,771
Fowler Center	Auditorium	2000	83,793	83,793	0
Foundry (Fine Arts)	Classroom	1969	1,263	1,263	0
Gestation House	Barn, Classrooms/Spec.	1990	2,400	2,400	0
Greenhouse	Greenhouse	1975	1,050	1,050	0
Information & Technology	Office	2001	22,488	22,488	0
International Students Bldg.	Classroom	1954	26,912	26,912	0
Intramural Storage	Misc. Storage	1987	280	280	0
Kays Hall Dormitory	College Dorm	1966	117,609	0	117,609
Lab Science-East Wing	Classroom	1968	82,618	82,618	0
Lab Science-West Wing	Classroom	1987	87,808	87,808	0
Laundry Facility	Community Center	1960	3,740	0	3,740
Learning Resource Center	Classroom	1978	147,362	147,362	0
Library	Library	1963	95,210	95,210	0
Library Addition	Library	1994	119,667	119,667	0

Facility	Major Use	Year Completed	Square Footage		
			Total	E&G	Auxiliary
Loafing Barn	Barn, Classrooms/Spec.	1981	2,268	2,268	0
Math & Computer Science	Classroom	1936	23,254	23,254	0
North Parking Facility	Parking	2002	284,160	0	284,160
Nursing	Classroom	1936	49,581	49,581	0
Pfeiffer-Janes Carriage House	Classroom	1910	2,471	2,471	0
Pfeiffer-Janes Educ. Center	Classroom	1910	1,753	1,753	0
Pfeiffer-Janes Home	Classroom	1910	3,832	3,832	0
Pfeiffer-Janes Pump House	Restroom	1910	143	143	0
Physical Education	Classroom	1975	164,257	164,257	0
Poultry Barn	Barn, Classrooms/Spec.	1974	13,068	13,068	0
President's Barn	Residence Type 4	1948	1,030	1,030	0
President's House	Residence Type 2	1940	6,594	6,594	0
Radio Tower Building I	Classroom	1966	171	171	0
Radio Tower Building II	Classroom	1993	505	505	0
Recycle Center	Physical Plant Facility	1993	9,284	9,284	0
Reng Center	Health, P.E. & Sport Sci.	1964	132,284	132,284	0
Rifle Range	Classroom	1972	5,750	5,750	0
Services Center	Office	1971	168,591	0	168,591
Sheep Barn	Barn, Classrooms/Spec.	1990	1,512	1,512	0
Soccer Complex	Health, P.E. & Sport Sci.	2002	2,000	0	2,000
Smith Center	Classroom	1954	23,272	23,272	0
Storage-Econ. Development	Classroom	1995	1,504	1,504	0
Storage-Housing	Misc. Storage	1997	3,525	0	3,525
Student Health Center	Medical Office	1976	4,351	4,351	0
Student Pavilion	Student Centers	1976	4,530	4,530	0
Track Facility	Health, P.E. & Sport Sci.	1977	1,782	0	1,782
Twin Towers Dormitory	College Dorm	1968	175,204	0	175,204
University Hall Dormitory	College Dorm	1962	80,007	0	80,007
University Police	Office	1966	4,635	4,635	0
Wilson Hall	Classroom	1932	89,734	89,734	0
Wilson Mechanical	Physical Plant Facility	1990	1,225	1,225	0
Total Buildings	78		3,253,106	1,998,630	1,254,476

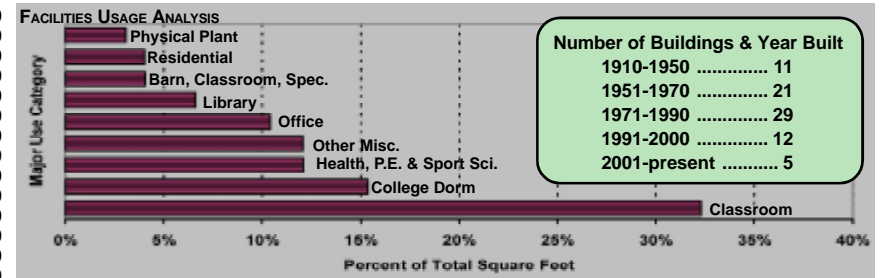

Data Source: Construction Office, Arkansas State University, Jonesboro
 Information Source: The Office of Institutional Research & Planning, A Division of Research & Academic Affairs, Arkansas State University, Jonesboro

Arkansas State University Donors



Jonesboro Campus

Source of Donation	Fiscal Years				
	1998	1999	2000	2001	2002
Academic Gifts					
Faculty/Staff	\$79,261	\$101,255	\$93,450	\$154,162	\$144,311
Alumni	333,390	407,625	577,847	480,294	1,985,758
Friends of ASU	934,243	4,710,686	169,353	131,573	151,834
Organizations/Corp.	728,204	1,489,524	911,596	1,668,412	1,281,389
Non-Cash Gifts	520,998	305,440	550,072	226,464	546,922
Academic Total	2,596,096	7,014,530	2,302,318	2,660,905	4,110,214
Athletic Gifts					
Cash Gifts	706,725	638,836	895,563	956,214	1,167,191
Non-Cash Gifts	204,986	49,623	51,703	9,721	21,088
Athletic Total	911,711	688,459	947,266	965,935	1,188,279
Grand Total	\$3,507,807	\$7,702,989	\$3,249,584	\$3,626,840	\$5,298,493

ACADEMIC & ATHLETIC GIFTS

Fiscal Year 2002

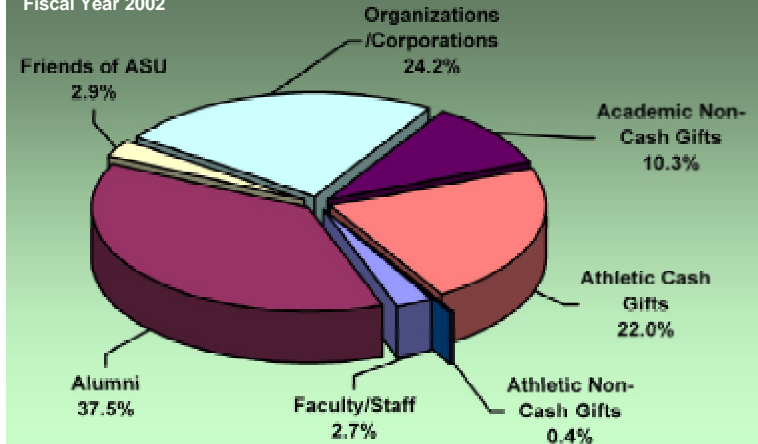

PRIVATE DONORS

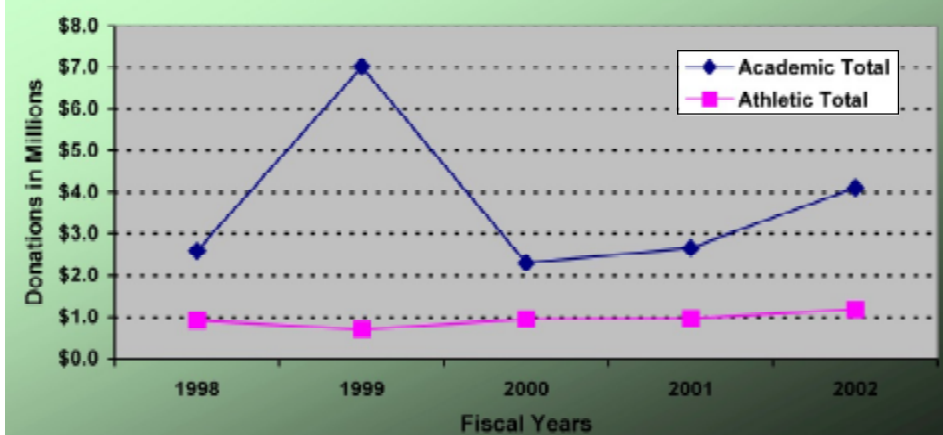

Private donor support enables Arkansas State University to attract and retain the highest quality students. Citizens of Northeast Arkansas communities have historically provided generous donor support. Additionally, private support endows numerous ASU scholarships each year. Scholarships help to keep the brightest students in Arkansas, and scholarships are more necessary now than ever. An endowed scholarship can be established for \$10,000, or an annual gift may be provided to fund one or more scholarships. Scholarships are currently available in virtually every discipline.

Data Source: Office of Development, Arkansas State University, Jonesboro
 Information Source: The Office of Institutional Research & Planning, A Division of Research & Academic Affairs, Arkansas State University, Jonesboro

Index

Accreditation	14-17	by Campus	6,32,39	Jonesboro Campus	77,79	Mountain Home Campus, general	16
Beebe Campus	15	by Career	33	Mountain Home Campus	77,81	Newport Campus, general	17
Jonesboro Campus	14	by College/Department	33	Newport Campus	77,82	Organizational Chart	18-20,22-24
Mountain Home Campus	16	by Degree/Major	34,35	Facilities	6,83	President	13
Newport Campus	17	by Ethnicity	32	Buildings	6,83	Quick Reference	6-9
ACT Scores	59	Certificates	6,32	Faculty	6,67-69	Remediation	58
Administrative Staff	13-17	Doctoral Degrees	32,35	Beebe Campus	6,67	Research & Academic Affairs	20,21
Beebe Campus	15	Master's Degrees	32,35	by Gender	68	Residence Life	75
Jonesboro Campus	14	Specialist Degrees	32,35	by Rank	68,69	Retention Rates	60
Mountain Home Campus	16	Directory	26	by Tenure Status	68	Revenues	77,78,80-82
Newport Campus	17	Donors	84	Jonesboro Campus	6,67-69	Beebe Campus	77,80
Admissions Contacts	14-17,26	Employees	6,67-70	Mountain Home Campus	6,67	Jonesboro Campus	77,78
Beebe Campus	15,26	by Campus	6,67	Newport Campus	6,67	Mountain Home Campus	77,81
Jonesboro Campus	14,26	by EEOC Category	67,70	Salaries	69	Newport Campus	77,82
Mountain Home Campus	16,26	by Ethnicity	67,70	Finance & Administration	22	Room & Board Costs	75
Newport Campus	17,26	by Gender	67,70	Financial Aid	6,76	Seal, official	13
Alumni Statistics	63	Faculty Salaries	69	Financial Reports	77-82	Semester Credit Hour	
Applications	52-56	Faculty Statistics	68,69	Beebe Campus	77,80	Production (SCH)	39,46,51
First-Time Freshmen	52	Staff Statistics	70	Jonesboro Campus	77-79	by Campus	39
First-Time Graduates	54	Enrollment	6,39-50,57	Mountain Home Campus	77,81	by Career	46,51
Graduate Transfers	55	Average Age	40,57	Newport Campus	77,82	by College/Department	51
Other ASU Campuses	56	by Age	39,40-43	First-Time Freshmen		by Legal Residence	46
Undergraduate Transfers	53	by Campus	6,39-43	ACT Scores	59	Southern Regional	
Arkansas State Technical		by Career	6,47-49	Applications	52,56	Education Board (SREB)	25
Institute (ASTI)	15	by College/Department	47	Graduation Rates	61	Staff	6,67,70
Arkansas State University - System	13	by County of Origin	44	Remediation	58	by Campus	67
Athletes	64	by Degree/Major	48-49	Retention Rates	60	by EEOC Category	67,70
Auxiliary Enterprises	78,79	by Ethnicity	39-43	Statistics	57	by Ethnicity	67,70
Expenditures	79	by Gender	6,39-43	Full-Time Equivalent (FTE)	39-43,50	by Gender	67,70
Revenues	78	by International		by Career	50	Student Affairs	23
Average Hours Enrolled	40,57	Country of Origin	45	by College/Department	50	Table of Contents	3
First-Time Freshman	57	by Legal Residence	46	Historical	40-43	Tuition & Fees	6,74
Graduate	40	by Load	39-43,57	Graduation Rates	61	University Advancement	24
Undergraduate	40	by State of Origin	44	Housing	75	Undergraduate Transfers	53,56,61,62
Beebe Campus, general	15	Center for English as a		Jonesboro Campus, general	14	Applications	53,56
Board of Trustees	13	Second Language (CESL)	45	Library (Holdings & Usage)	73	Graduation Rates	61
Chief Executive Officer	13	First-Time Freshmen	57	Mission Statement	13-17,21-24	Statistics	62
Degree Programs	14-17,29-31	from Arkansas	6,44	Research & Academic Affairs	21	Vice Chancellors	13-17
Beebe Campus	15,31	from Foreign Countries	6,44,45	Beebe Campus	15	Vice Presidents	13
Jonesboro Campus	14,29,30	from Out-of-State	6,44	Finance & Administration	22	Web Site Address	14-17
Mountain Home Campus	16,31	Full-Time Equivalent		Jonesboro Campus	14	Beebe Campus	15
Newport Campus	17,31	(FTE)	39-43,50	Mountain Home Campus	16	Jonesboro Campus	14
Degrees Awarded	6,32-35,39	Minority	6,39-43	Newport Campus	17	Mountain Home Campus	16
Associate Degrees	6,32,34	Expenditures	77,79-82	Student Affairs	23	Newport Campus	17
Bachelor's Degrees	6,32,34	Beebe Campus	77,80	University Advancement	24		

*The Arkansas State University Factbook
2002-2003*

www.astate.edu

*Produced by The Office of Institutional Research & Planning
A Division of Research & Academic Affairs
Arkansas State University
Jonesboro*