



ARKANSAS STATE
UNIVERSITY

Factbook 2020-2021



Arkansas State University is a Carnegie Research Level 2 doctoral-granting institution and is the second-largest university in Arkansas.

Office of Institutional Research

Arkansas State University

2020-2021 Factbook

Any questions concerning
material contained in this
book should be directed to:

The Office of Institutional Research
Arkansas State University
P.O. Box 790
State University, Arkansas 72467

Telephone: (870)972-3027
Fax: (870)972-3683
E-mail: asuirp@AState.edu

2020-2021 A-State Factbook cover designed by the
staff of the Office of Publications & Creative Services.

Factbooks produced by
The Office of Institutional Research
are available in electronic format on our web site at
<http://www.AState.edu/irp>.



Table of Contents

Forward	4
Quick Reference	5

ORGANIZATION

Arkansas State University	7
Academic Affairs & Research	8
Enrollment Management & Global Outreach	10
Finance & Administration	11
Diversity & Community Engagement	12
University Advancement	13
Communications & Marketing	14
Student Affairs	15
Athletic Administration	16

ACADEMIC PROGRAMS

Undergraduate Academic Programs	18
Graduate Academic Programs	19
Degrees & Certificates Awarded Summary	20
Degrees Awarded by College & Department	21
Degrees Awarded by Undergraduate Program	22
Degrees Awarded by Graduate Program	23

STUDENTS

Total Enrollment	25
Geographic Origin of Total Enrollment	26
Geographic Origin of International Students	27
Enrollment & SCH by Legal Residence	28
Enrollment by College & Department	29

Undergraduate Enrollment by Degree Program	30
Graduate Enrollment by Degree Program	31
Enrollment by College & Career	32
SCH Production by College & Career	33
Full-Time Equivalent Enrollment	34
SCH Production	35
New Student Applications	36
First-Time Freshmen	37
Academic Preparation - Admission Test Scores	38
Academic Progress - Retention Rates	39
Academic Progress - Graduation Rates	40
Undergraduates	41
Undergraduate Transfer Students	42
Graduates	43
Alumni Statistics	44
Dean B. Ellis Library	45
Student Costs - Tuition & Required Fees	46
Student Costs - University Housing	47
Financial Aid	48
Arkansas State University Donors	49

EMPLOYEES

Employee Summary	51
Full-Time Instructional Faculty	52
Full-Time Instructional Faculty Statistics	53
Full-Time Instructional Faculty Salaries	54
Full-Time Staff Statistics	55

Forward



Welcome to the **2020-2021 Arkansas State University Factbook!** The A-State Factbook is a publication produced by the Office of Institutional Research that outlines enrollment, faculty and staff data, and other comprehensive information for the Arkansas State University campus at Jonesboro. The A-State Factbook is produced annually and is intended to provide answers to questions that are frequently asked by the administration, faculty, staff, students, alumni and other university constituents.

The definitions and guidelines used to compile this information are provided by the Integrated Postsecondary Education Data System (IPEDS), the Arkansas Department of Higher Education (ADHE), the Office for Civil Rights (OCR) and the National Collegiate Athletic Association (NCAA). It is important to note that the information in this factbook may differ from data reported by the Office of Institutional Research to federal, state and regional agencies due to differences in reporting guidelines, reporting definitions, and the timing of when the information was prepared.

In order to make information more readily available to all constituents, the A-State Factbook is available in PDF format on the Institutional Research web site. You can reach our web site through the Arkansas State University Home Page, or you can go to our site directly at <http://www.AState.edu/irp>.

Quick Reference

Arkansas State University

Number of Students Fall 2020

Enrollment, All Locations 13,843

**Headcount. All Locations includes 737 students enrolled at Campus Queretaro. Per IPEDS methodology, only United States based students are included in data breakdowns in this Factbook for Institutional Research data.*

Undergraduate..... 8,486

Graduate 4,620

Male..... 4,698

Female 8,399

Unknown..... 9

Ethnic Minorities (non-Caucasian, excludes Unknown & International)
Jonesboro (20.7%) 2,721

Age
Under 25..... 7,813
25 & Older 5,293

In-State Student Enrollment 9,102

Out-of-State Student Enrollment..... 3,548

International Student Enrollment..... 456

Academic Awards & Degrees Academic Year 2020-2021

Certificate 33

Associate..... 545

Bachelor's 1,712

Graduate (includes Graduate Certificates) 2,460

Annual Tuition Fall 2020 & Spring 2021

Based on 12 Hour Load for Undergraduate Students and 9 Hour Load for Graduate Students for the Fall 2020 Semester

Undergraduate Resident

Jonesboro..... \$5,232

Undergraduate Nonresident

Jonesboro..... \$10,800

Graduate

Resident \$4,986

Nonresident \$9,972

Full-Time Employees Fall 2020

Faculty 533

Staff..... 1,033

Facilities Academic Year 2020-2021

Number of Acres..... 1049

Number of Buildings 180

CARNEGIE CLASSIFICATION

The Carnegie Commission developed a classification of colleges and universities to support its program of research and policy analysis. They are organized around three fundamental questions: what is taught (*Undergraduate & Graduate Instructional Programs*), who are the students (*Enrollment Profile & Undergraduate Profile*), and what is the setting (*Size & Setting*).

A-State's Classifications by Category*

Basic: (Doctoral Universities: R2, High research activity) Institutions that awarded at least 20 research/scholarship doctoral degrees during the update year and also institutions with below 20 research/scholarship doctoral degrees that awarded at least 30 professional practice doctoral degrees in at least 2 programs.

Size & Setting: (M4/R - Medium four-year, primarily residential) *Fall FTE enrollment of 3,000 - 9,999 degree seeking students at these bachelor's or higher degree granting institutions. 25-49 percent of degree-seeking undergraduates live on campus and at least 50 percent attend full time.*

Enrollment Profile: (HU - High undergraduate) *Fall enrollment data show both undergraduate and graduate/professional students, with the graduate enrollment accounting for less than 10-24% of FTE enrollment.*

Undergraduate Profile: (FT4/I - Four-year, medium full-time, selective, lower transfer-in) *Fall enrollment data show at least 60-79% of undergraduates enrolled full-time at these bachelor's or higher degree granting institutions. Test score data for first-year students indicate that these institutions are selective or more selective in admissions. Fewer than 20 percent of entering undergraduates are transfer students.*

Undergraduate Instructional Program: (Prof+A&S/SGC - Professions plus arts & sciences, some graduate coexistence) *60-79% of bachelor's degree majors were in professional fields, and graduate degrees were observed in up to half of the fields corresponding to undergraduate majors.*

Graduate Instructional Program: (Research Doctoral: Professional-dominant) *These institutions award research doctoral degrees in a range of fields, and the largest number of research doctorates were in professions other than engineering (such as education, health professions, law, public policy, or social work).*

**NOTE: Jonesboro's faculty includes instructional and research faculty.



ARKANSAS STATE
UNIVERSITY

Organization

Arkansas State University



2020-2021 Organizational Structure

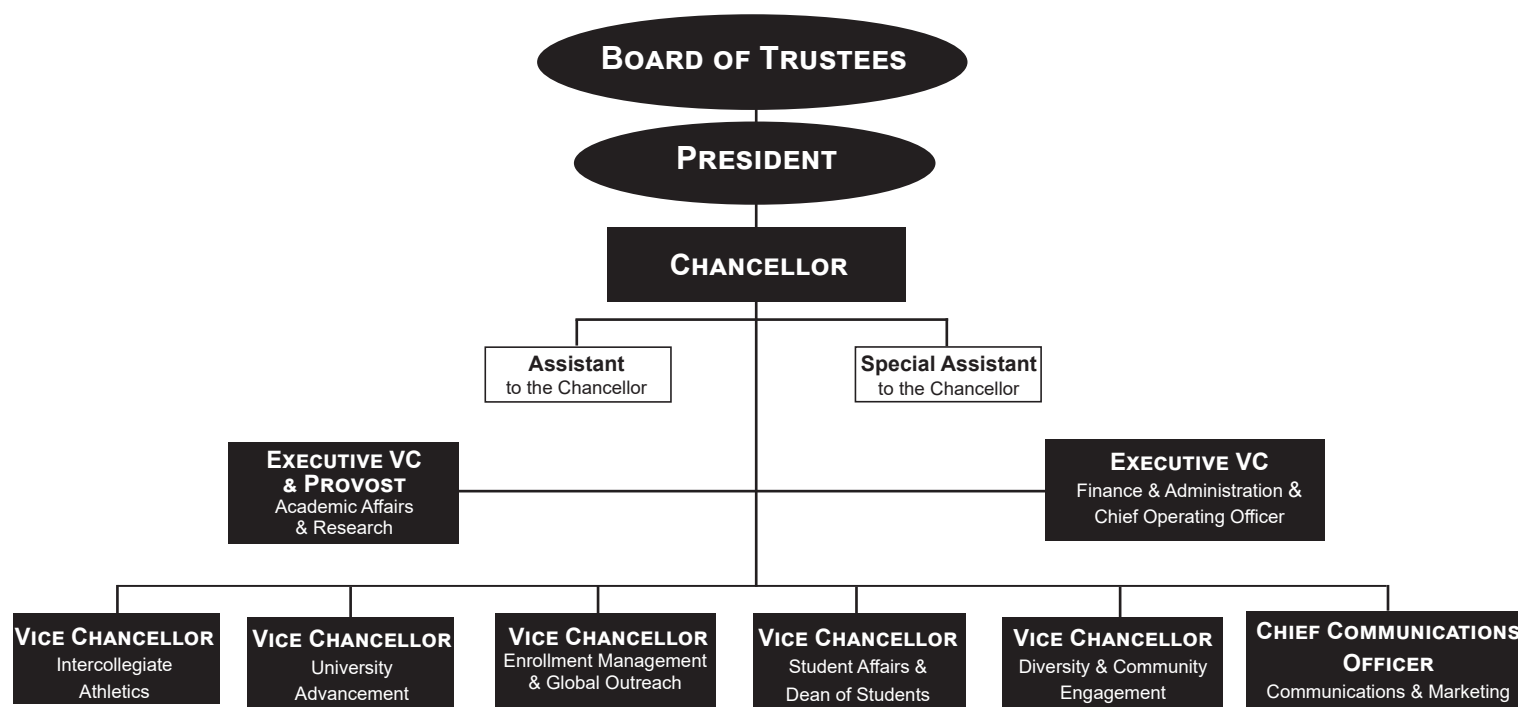

Academic Affairs & Research, A-State

2020-2021 Organizational Structure

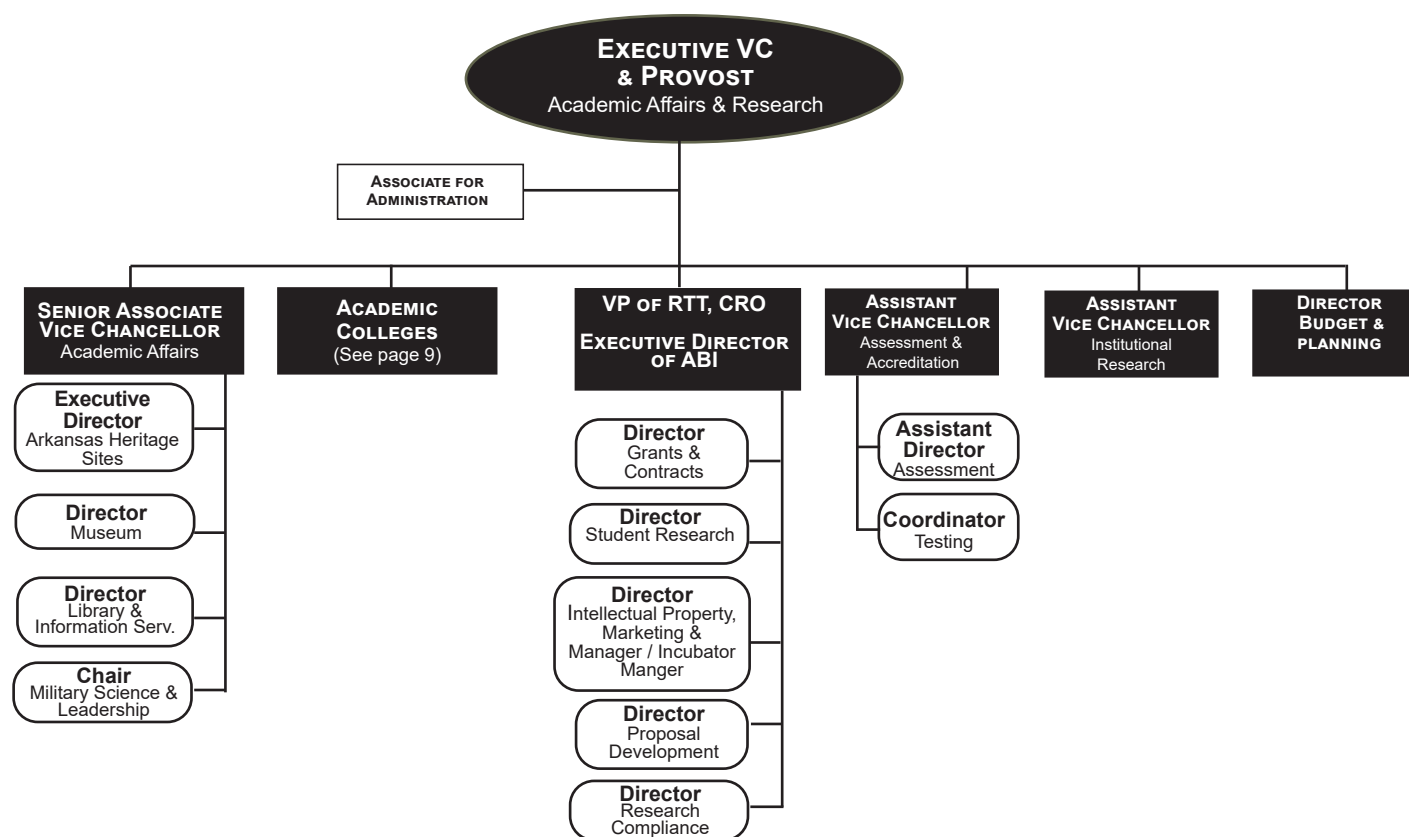

STATE
ARKANSAS STATE
UNIVERSITY

Data Source: Human Resources, Arkansas State University



Enrollment Management & Global Outreach, A-State

2020-2021 Organizational Structure

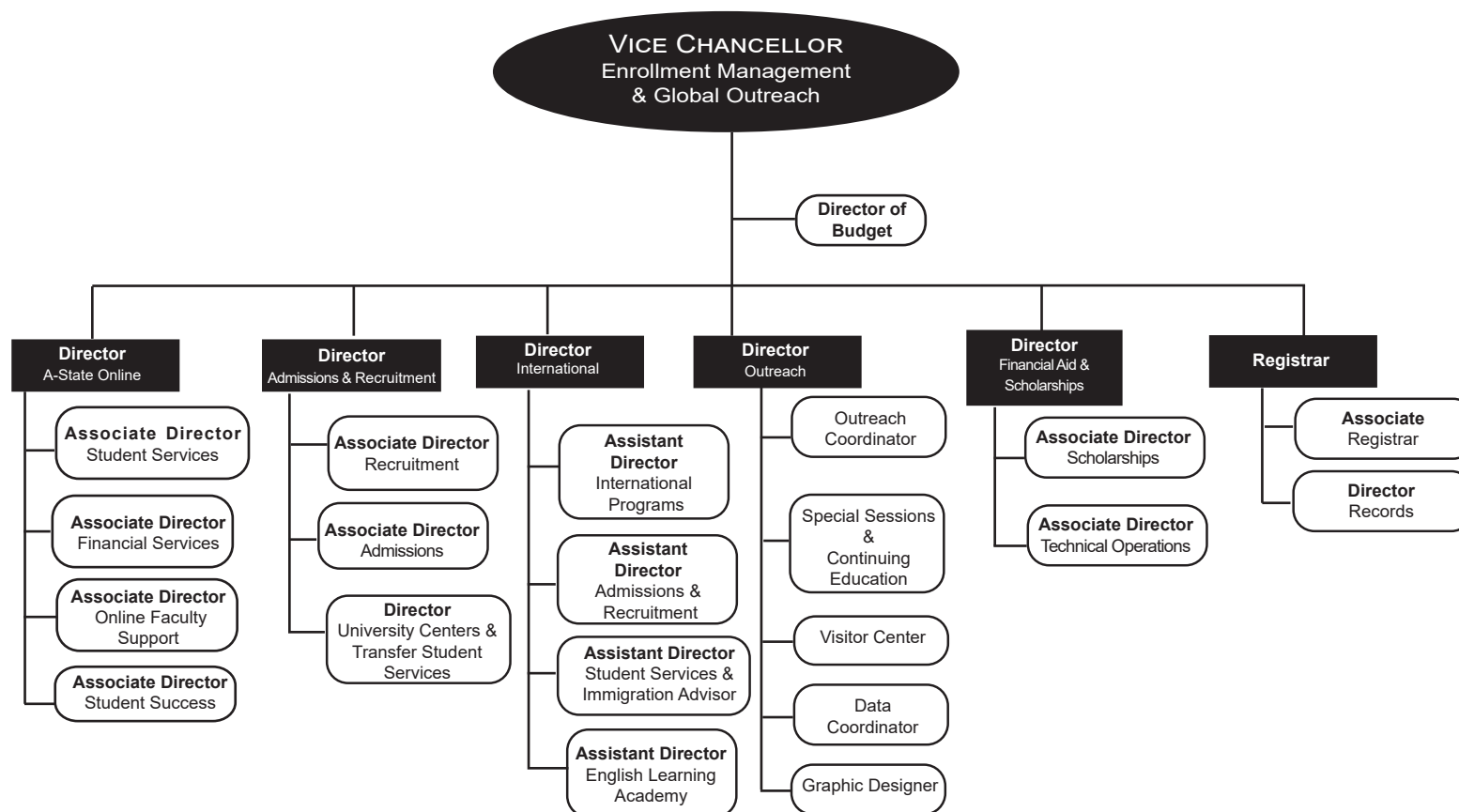

Finance & Administration, A-State

2020-2021 Organizational Structure

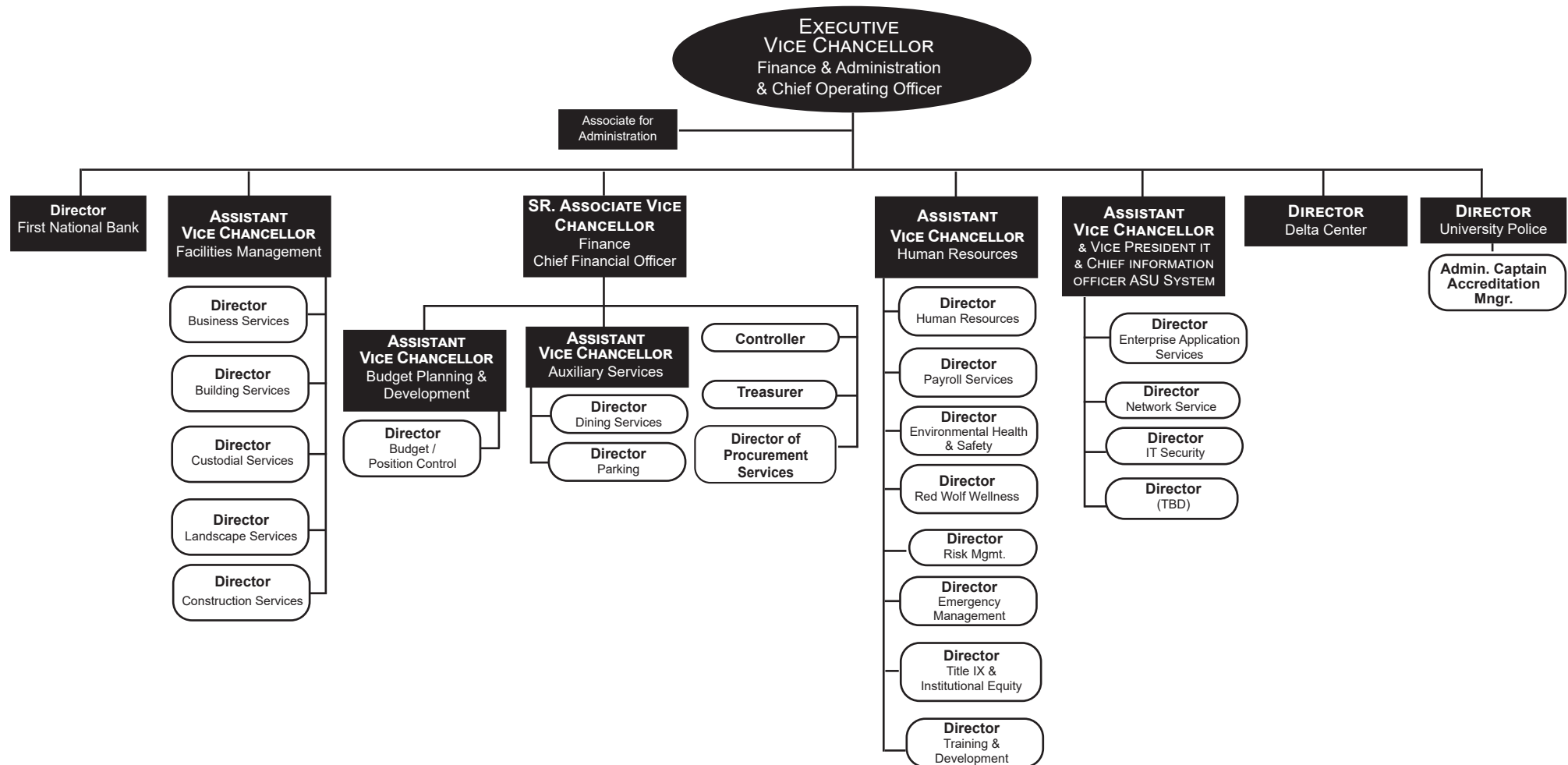

Diversity and Community Engagement



2020-2021 Organizational Structure

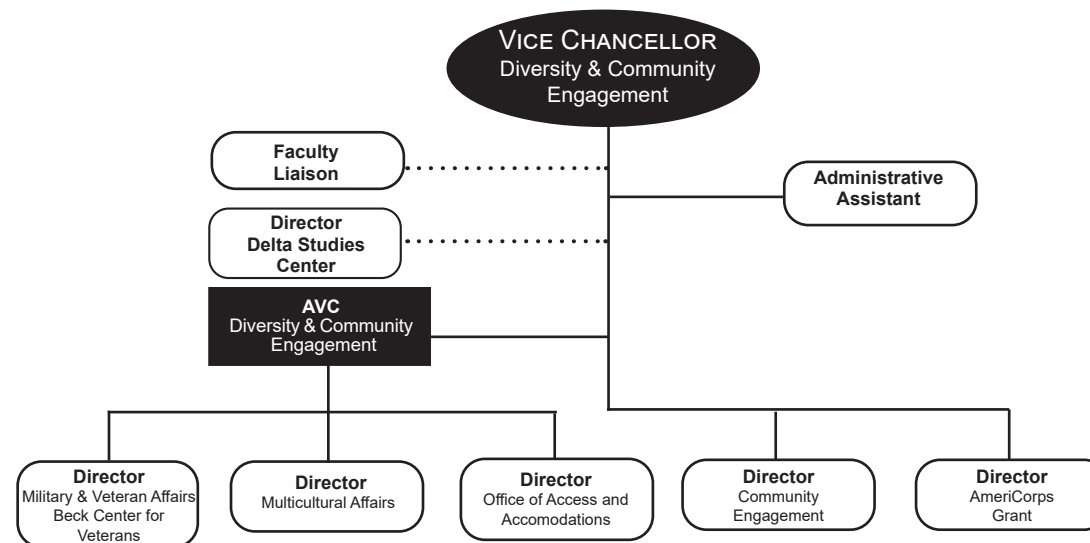

University Advancement, A-State



2020-2021 Organizational Structure

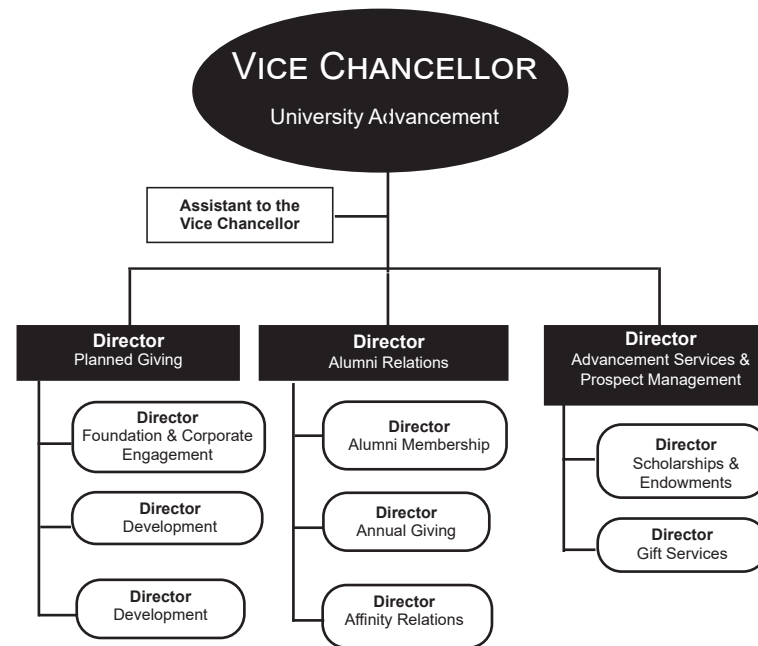

Communications & Marketing, A-State



2020-2021 Organizational Structure

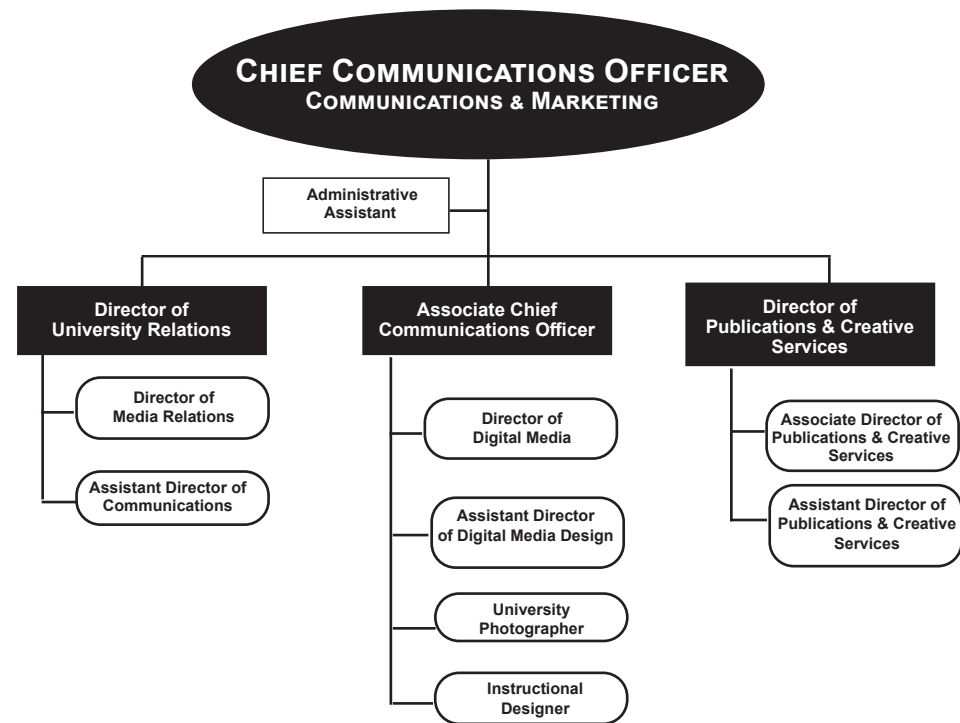

Student Affairs, A-State



2020-2021 Organizational Structure

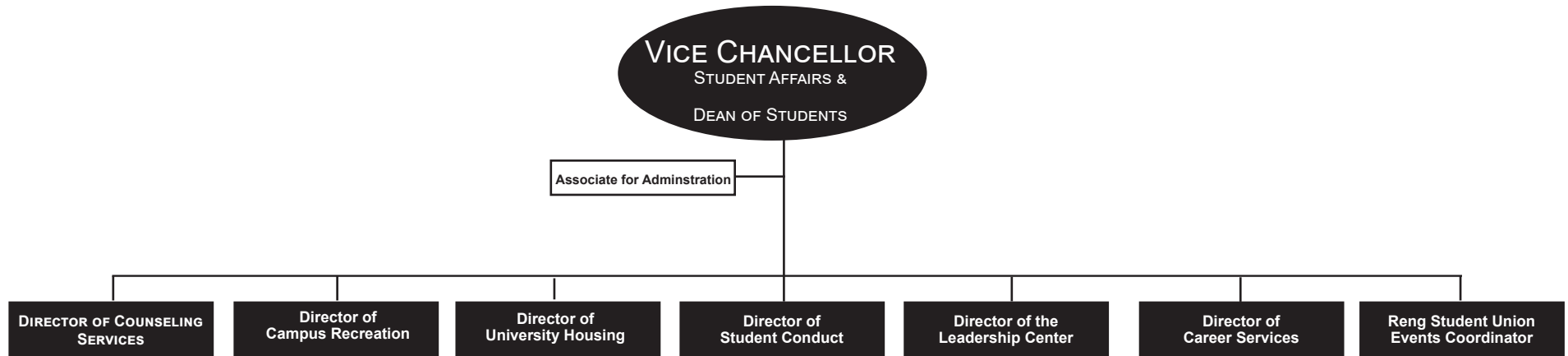

Athletic Administration, A-State

2020-2021 Organizational Structure

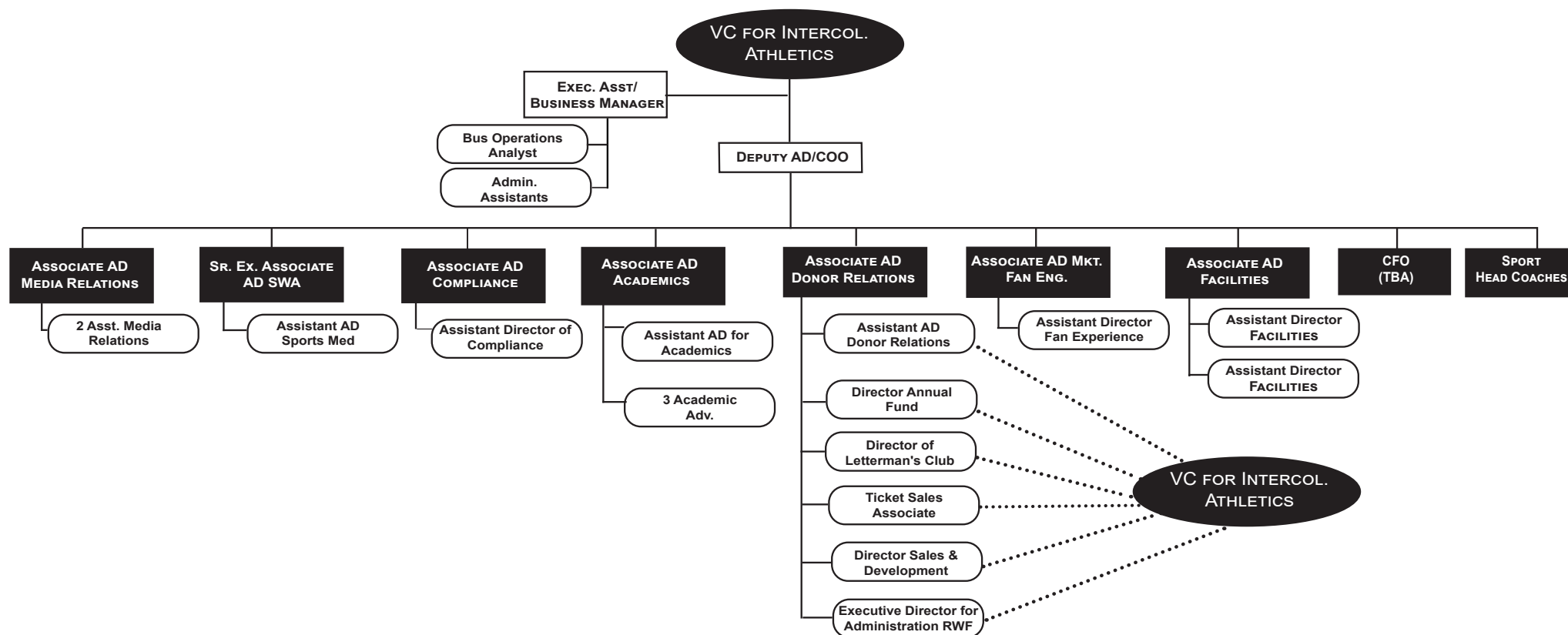



ARKANSAS STATE
UNIVERSITY

Academics

Undergraduate Academic Programs

Arkansas State University

Associate Degree Programs

ASSOCIATE IN APPLIED SCIENCE
Clinical Laboratory Science
Disaster Preparedness & Emergency Management
Land Surveying & Geomatics
Law Enforcement
Occupational Therapy Assistant
Paramedic
Physical Therapist Assistant

ASSOCIATE IN APPLIED SCIENCE IN NURSING
Nursing

ASSOCIATE IN GENERAL STUDIES
General Studies

ASSOCIATE IN SCIENCE
Accounting
Computer & Information Technology
General Education
Liberal Arts and Sciences
Engineering Technology

ASSOCIATE OF ARTS
General Education

Bachelor's Degree Programs

BACHELOR OF APPLIED SCIENCE
Organizational Supervision

BACHELOR OF ARTS
Art
Chemistry
Communication Studies
Computer Science

BACHELOR OF ARTS (CONT.)
Criminology
Economics
English
Environmental Studies
History
Music
Philosophy
Political Science
Psychology
Sociology
Theatre
World Languages & Cultures

BACHELOR OF FINE ARTS
Art
Graphic Design

BACHELOR OF GENERAL STUDIES
General Studies

BACHELOR OF MUSIC
Music

BACHELOR OF MUSIC EDUCATION
Instrumental Music
Vocal Music

BACHELOR OF SCIENCE
Accounting
Biological Sciences
Biotechnology
Business Administration
Business Economics
Chemistry
Clinical Laboratory Science
Communication Sciences and Disorders
Computer & Information Technology

BACHELOR OF SCIENCE (CONT.)
Computer Science
Computer Information Technology
Creative Media Production
Data Science and Data Analytics
Dietetics
Digital Innovations
Disaster Preparedness & Emergency Management
Environmental Science
Exercise Science
Engineering Technology
Finance
Global Supply Chain Management
Health Promotion
Health Studies
Interdisciplinary Studies
International Business
Land Surveying & Geomatics
Management
Marketing
Mathematics
Multimedia Journalism
Physics
Psychology
Sport Management
Strategic Communications
Technology
Wildlife, Fisheries & Conservation

BACHELOR OF SCIENCE IN AGRICULTURE
Agricultural Business
Agricultural Studies
Animal Science
Plant and Soil Science

BACHELOR OF SCIENCE IN EDUCATION
Biology
Business Technology

BACHELOR OF SCIENCE IN EDUCATION (CONT.)
Chemistry
Elementary Education
English
Mathematics Education
Middle Level Education
Physical Education
Physics
Social Science
Special Education, K-12
World Languages & Cultures

BACHELOR OF SCIENCE IN CIVIL ENGINEERING
Civil Engineering

BACHELOR OF SCIENCE IN ELECTRICAL ENGINEERING
Electrical Engineering

BACHELOR OF SCIENCE IN MECHANICAL ENGINEERING
Mechanical Engineering

BACHELOR OF SCIENCE IN NURSING
Nursing

BACHELOR OF SCIENCE IN RADIOLOGIC SCIENCES
Radiologic Sciences

BACHELOR OF SOCIAL WORK
Social Work

Graduate Academic Programs

Arkansas State University

Certificate Programs

Addiction Studies
Advanced Medical Imaging & Therapy
Building Level Administration
Clinical Mental Health Counseling
Computer Science Education
Curriculum Director
Cyber Security
Data Science
Dyslexia
Gifted and Talented Creative Teacher
Gifted and Talented Director
Global Supply Chain Management
General Engineering Management
Health Communications
High Performance Computing
History
Marketing
Nurse Educator
Nursing Administration
Play Therapy
Statistics
Special Education Director
Special Education Teacher
Student Affairs
Superintendent

Master's Degree Programs

MASTER OF ACCOUNTANCY
Accounting

MASTER OF ARTS
Biological Sciences
Communication Studies
Criminal Justice
English
Heritage Studies
History
Political Science
Sociology

MASTER OF ARTS IN TEACHING
Teaching

MASTER OF ATHLETIC TRAINING
Athletic Training

MASTER OF BUSINESS ADMINISTRATION
Business Administration

MASTER OF COMMUNICATION DISORDERS
Communicative Disorders

MASTER OF ENGINEERING MANAGEMENT
Engineering Management

MASTER OF MUSIC
Music Performance

MASTER OF MUSIC EDUCATION
Music Education

MASTER OF PUBLIC ADMINISTRATION
Public Administration

MASTER OF SCIENCE
Biology
Chemistry
College Student Personnel Services
Computer Science
Disaster Preparedness & Emergency Management
Early Childhood Services
Environmental Sciences
Exercise Science
Mathematics
Media Management
Molecular Biosciences
Psychological Science
Sports Administration
Statistics
Strategic Communication

MASTER OF SCIENCE IN AGRICULTURE
Agriculture

MASTER OF SCIENCE IN EDUCATION
Biology
Chemistry
Computer Science Education
Curriculum & Instruction
Early Childhood Education
Educational Leadership
Educational Theory & Practice
English
Mathematics
Physical Education
Reading
School Counseling
Social Science
Special Education;
Gifted, Talented & Creative
Special Education, K-12

MASTER OF SCIENCE IN ENGINEERING
Engineering

MASTER OF SCIENCE IN MASS COMMUNICATIONS
Journalism
Radio-Television

MASTER OF SCIENCE IN NURSING
Nurse Anesthesia
Nursing

MASTER OF SOCIAL WORK
Social Work

PROFESSIONAL SCIENCE MASTERS
Biotechnology

Specialist Degree Programs

EDUCATION SPECIALIST
Educational Leadership
Psychology & Counseling
Reading

Postmaster's Certificate

Adult Gerontology Acute Care Nurse Practitioner
Family Nurse Practitioner

Doctoral Degree Programs

DOCTOR OF EDUCATION
Educational Leadership

DOCTOR OF NURSING PRACTICE
Nurse Anesthesia
Nursing Practice

DOCTOR OF OCCUPATIONAL THERAPY
Occupational Therapy

DOCTOR OF PHILOSOPHY
Environmental Science
Heritage Studies
Molecular Biosciences

DOCTOR OF PHYSICAL THERAPY
Physical Therapy

Degrees & Certificates Awarded Summary

Academic Year 2016-2020

Degrees & Certificates Awarded										
	Academic Years					Percentage of Total by Attribute				
	2016	2017	2018	2019	2020	2016	2017	2018	2019	2020
Total Degrees/Certificates Awarded	3,987	4,435	4,746	4,979	4,750					
Certificate of Proficiency	0	1	6	9	33	0.0%	<0.0%	0.1%	0.2%	0.7%
Associate	512	554	586	540	545	12.8%	12.5%	12.3%	10.8%	11.5%
Bachelor's	1,712	1,782	1,837	1,820	1,712	43.0%	40.2%	38.7%	36.6%	36.0%
Graduate Certificate	23	30	93	116	85	0.6%	0.7%	2.0%	2.3%	1.8%
Master's	1,358	1,591	1,687	1,908	1,758	34.1%	35.9%	35.5%	38.3%	37.0%
Specialist	330	414	486	521	526	8.3%	9.3%	10.2%	10.5%	11.1%
Doctoral	51	63	51	65	91	1.3%	1.4%	1.1%	1.3%	1.9%

DEGREES/CERTIFICATES AWARDED BY ETHNICITY

Academic Year 2020

Ethnicity	Degrees							Total Degrees
	Certificate of Proficiency	Associate	Bachelor's	Master's	Graduate Certificate	Specialist	Doctoral	
African American	0	97	193	193	4	82	11	580
American Indian	0	4	5	8	0	3	0	20
Asian American	0	2	24	10	1	2	0	39
Hispanic American	0	22	38	47	2	6	0	115
Hawaiian/Pacific Islander	0	0	1	0	0	0	0	1
Two or More Races	0	18	22	28	1	4	1	74
White	33	393	1,333	1,339	74	413	76	3,661
Ethnicity Unknown	0	5	11	47	1	15	0	79
International	0	4	85	86	2	1	3	181

Data Sources: ADHE Degrees and Certificates Awarded by Arkansas Higher Education Institutions

Degrees Awarded by College & Department

Academic Year 2019-2020

College/Department/Program	Degrees/Certificates		
	Undergraduate	Graduate	Total
COLLEGE OF AGRICULTURE			
Agriculture	113	9	122
Total Agriculture Degrees	113	9	122
NEIL GRIFFIN COLLEGE OF BUSINESS			
Accounting	44	10	54
Computer & Information Technology	21	0	21
Economics & Finance	133	83	216
Management & Marketing	81	0	81
Total Business Degrees	279	93	372
COLLEGE OF EDUCATION & BEHAVIORAL SCIENCE			
Health, Physical Education & Sport Sciences	89	167	256
Psychology & Counseling	69	50	119
School of Teacher Education & Leadership	166	1,532	1,688
Total Education & Behavioral Science Degrees	324	1,749	2,073
COLLEGE OF ENGINEERING & COMPUTER SCIENCE			
Computer Science	26	35	61
Engineering	40	25	65
Technology Program	9	0	9
Total Engineering & Computer Sci. Degrees	75	60	135
COLLEGE OF LIBERAL ARTS & COMMUNICATION			
Art + Design	24	0	24
Communication	73	14	87
Criminology, Sociology & Geography	93	4	97
English & Philosophy	37	8	45
Heritage Studies Program	0	8	8
History	36	7	44
Media	37	25	62
Music	19	4	23
Political Science	18	118	136
Theatre	9	0	9
World Languages & Cultures	6	0	6
Total Liberal Arts & Comm. Degrees	352	188	540

College/Department/Program	Degrees/Certificates		
	Undergraduate	Graduate	Total
COLLEGE OF NURSING & HEALTH PROFESSIONS			
Clinical Laboratory Sciences	17	0	17
Communication Disorders	31	27	58
Dietetics Program	9	0	9
Disaster Preparedness Program	13	18	31
Health Studies Program	32	0	32
Medical Imaging & Radiation Sciences	41	0	41
Occupational Therapy Program	26	29	55
Physical Therapy	35	29	64
Radiologic Sciences	13	0	13
School of Nursing	306	111	417
Social Work	56	39	95
Total Nursing & Health Professions Degrees	579	253	832
COLLEGE OF SCIENCES & MATHEMATICS			
Biological Sciences	67	10	77
Chemistry & Physics	19	1	20
Environmental Sciences Program	0	6	6
Mathematics & Statistics	20	4	24
Molecular Biosciences Program	0	2	2
Total Sciences & Mathematics Degrees	106	23	129
UNDERGRADUATE STUDIES	547	0	547

TOTAL DEGREES/CERTIFICATES AWARDED	2,375	2,375	4,750
---	-------	-------	-------

Degrees Awarded by Undergraduate Program

Academic Year 2019-2020

Associate Degree Programs

COLLEGE OF BUSINESS

Accounting.....	3
Computer & Information Tech.....	1

COLLEGE OF ENGINEERING & COMPUTER SCIENCE

Engineering Technology	1
------------------------------	---

COLLEGE OF NURSING & HEALTH PROFESSIONS

Clinical Laboratory Science	2
Nursing	99
Occupational Therapy Assistant	26
Paramedic	3
Physical Therapist Assistant.....	35

UNDERGRADUATE STUDIES

General Education.....	341
General Studies.....	34

Bachelor's Degree Programs

COLLEGE OF AGRICULTURE

Agricultural Business	48
Agricultural Studies.....	4
Animal Science.....	22
Applied Science.....	6
Plant Science.....	33

COLLEGE OF BUSINESS

Accounting.....	41
Business Administration	68
Business Economics	4
Computer & Information Technology	20
Economics	5
Finance.....	54
Global Supply Chain Mgmt.....	14
International Business	4
Management.....	36
Marketing.....	27

COLLEGE OF EDUCATION & BEHAVIORAL SCIENCE

Elementary Education	80
Exercise Science.....	53
Health Promotion.....	2
Middle Level Education	22
Physical Education	11
Psychology	61
Special Education K-12	4
Sport Management.....	23

COLLEGE OF ENGINEERING & COMPUTER SCIENCE

Civil Engineering.....	15
Computer Science	23
Electrical Engineering.....	5
Mechanical Engineering	20
Engineering Technology	8

COLLEGE OF LIBERAL ARTS & COMMUNICATION

Art.....	14
Communication Studies.....	29
Creative Media Production	33
Criminology.....	67
English.....	35
Graphic Design.....	8
History	21
Instrumental Music Education	14
Multimedia Journalism.....	4
Music.....	4
Philosophy	2
Political Science	18
Sociology	26
Social Science Education.....	13
Strategic Communications.....	36
Theatre	9
Vocal Music Education	1
World Languages & Cultures.....	5
World Languages & Cultures Education..	1

COLLEGE OF NURSING & HEALTH PROFESSIONS

Clinical Laboratory Science	15
Communication Disorders	31
Dietetics.....	9
Disaster Preparedness & Emergency Management.....	10
Health Studies	32
Nursing	205
Radiologic Sciences	41
Social Work	38

COLLEGE OF SCIENCES & MATHEMATICS

Biological Sciences.....	43
Biotechnology	4
Chemistry	15
Chemistry Education.....	1
Environmental Science.....	2
Environmental Studies.....	2
Mathematics	11
Mathematics Education	9
Physics	3
Wildlife Fisheries & Conservation.....	16

UNDERGRADUATE STUDIES

General Studies.....	154
Interdisciplinary Studies.....	18

TOTAL UNDERGRADUATE DEGREES AND CERTIFICATES AWARDED2,257

Top Five Bachelor's Degree Programs by Number of Degrees Awarded

BSN Nursing	205
BGS General Studies.....	154
BSE Elementary Education.....	80
BS Business Administration.....	68
BA Criminology.....	67

Degrees Awarded by Graduate Program

Academic Year 2019-2020

Graduate Certificates

COLLEGE OF EDUCATION & BEHAVIORAL SCIENCE

Building Level Administration.....	16
Curriculum Director.....	2
Gifted, Talented & Creative Director.....	1
Gifted, Talented & Creative Teacher.....	2
Play Therapy.....	2
Special Education Director.....	14
Special Education Teacher.....	18
Superintendent.....	7

COLLEGE OF NURSING & HEALTH PROFESSIONS

Addiction Studies.....	18
Nurse Educator.....	1
Nursing Administration.....	1

COLLEGE OF ENGINEERING & COMPUTER SCIENCE

Data Science.....	1
High Performance Computing.....	2

Master's Degree Programs

COLLEGE OF AGRICULTURE

Agriculture.....	9
------------------	---

NEIL GRIFFIN COLLEGE OF BUSINESS

Accounting with Data Analytics.....	10
Business Administration.....	83

COLLEGE OF EDUCATION & BEHAVIORAL SCIENCE

College Student Personnel Services.....	36
Curriculum & Instruction.....	49
Early Childhood Education.....	42
Early Childhood Services.....	42
Educational Leadership.....	402
Educational Theory & Practice.....	108
Exercise Science.....	5
Psychological Science.....	4
Reading Education.....	187
Special Education.....	74
Special Education K-12.....	78
Sports Administration.....	162
Teaching.....	18

COLLEGE OF ENGINEERING & COMPUTER SCIENCE

Computer Science.....	35
Engineering Management.....	20
Engineering.....	5

COLLEGE OF LIBERAL ARTS & COMMUNICATION

Communication Studies.....	6
Criminal Justice.....	2
English.....	7
English Education.....	1
Heritage Studies.....	3
History.....	7
Journalism.....	3
Media Management.....	21
Music Performance.....	4
Political Science.....	3
Public Administration.....	115
Radio-Television.....	1
Strategic Communication.....	8
Sociology.....	2

COLLEGE OF NURSING & HEALTH PROFESSIONS

Communication Disorders.....	27
Disaster Preparedness & Emergency Management.....	18
Nursing.....	71
Nurse Anesthesia.....	32
Social Work.....	39

COLLEGE OF SCIENCES & MATHEMATICS

Biology.....	7
Biological Sciences.....	2
Biotechnology.....	1
Chemistry.....	1
Environmental Sciences.....	4
Mathematics.....	3
Mathematics Education.....	1

Specialist Degree Programs

COLLEGE OF EDUCATION & BEHAVIORAL SCIENCE

Educational Leadership.....	484
Community College Admin. Edu.....	1
Psychology & Counseling.....	10
Reading.....	31

Doctoral Degree Programs

COLLEGE OF EDUCATION & BEHAVIORAL SCIENCE

Educational Leadership.....	16
-----------------------------	----

COLLEGE OF LIBERAL ARTS & COMMUNICATION

Heritage Studies.....	5
-----------------------	---

COLLEGE OF NURSING & HEALTH PROFESSIONS

Nursing Practice.....	8
Occupational Therapy.....	29
Physical Therapy.....	29

COLLEGE OF SCIENCES & MATHEMATICS

Environmental Sciences.....	2
Molecular Sciences.....	2

TOTAL GRADUATE DEGREES AWARDED 2,460

Top Five Graduate Degree Programs by Number of Degrees Awarded

EDS	Educational Leadership.....	484
MSE	Educational Leadership.....	402
MSE	Reading Education.....	187
MS	Sports Administration.....	162
MPA	Public Administration.....	115



ARKANSAS STATE
UNIVERSITY

Students

Total Enrollment



Fall 2016 to Fall 2020

Total Enrollment										
	Fall Semesters					Percentage of Total Enrollment				
	2016	2017	2018	2019	2020	2016	2017	2018	2019	2020
Total Headcount	14,085	13,930	13,709	13,356	13,106					
Undergraduate	9,839	9,604	9,350	8,928	8,486	69.9%	68.9%	68.2%	66.8%	64.7%
Graduate	4,246	4,326	4,359	4,428	4,620	30.1%	31.1%	31.8%	33.2%	35.3%
Headcount by Load										
Full-Time*	8,061	7,597	7,456	7,089	6,465	57.2%	54.5%	54.4%	53.1%	49.3%
Part-Time	6,024	6,333	6,253	6,267	6,641	42.8%	45.5%	45.6%	46.9%	50.7%
Full-Time Equivalent (FTE)	10,107	9,772	9,656	9,313	8,807					
Student Demographics										
	Fall Semesters					Percentage of Total Enrollment				
	2016	2017	2018	2019	2020	2016	2017	2018	2019	2020
Headcount by Age										
Under 25	8,627	8,471	8,405	8,167	7,813	61.2%	60.8%	61.3%	61.1%	59.6%
25 & Older	5,458	5,459	5,304	5,189	5,293	38.8%	39.2%	38.7%	38.9%	40.4%
Headcount by Gender										
Male	5,625	5,337	5,175	5,028	4,698	39.9%	38.3%	37.7%	37.6%	35.8%
Female	8,460	8,593	8,534	8,328	8,399	60.1%	61.7%	62.3%	62.4%	64.1%
Unkown	0	0	0	0	9	0%	0%	0%	0%	0.1%
Headcount by Ethnicity										
African American	1,836	1,831	1,737	1,725	1,733	13.0%	13.1%	12.7%	12.9%	13.2%
American Indian/Alaskan Native	59	54	49	54	48	0.4%	0.4%	0.4%	0.4%	0.4%
Asian American	116	118	126	117	124	0.8%	0.8%	0.9%	0.9%	0.9%
Hispanic American	350	358	414	456	516	2.5%	2.6%	3.0%	3.4%	3.9%
Native Hawaiian/Pacific Islander	10	7	5	9	8	0.1%	0.1%	<0.1%	0.1%	0.1%
Two or More Races	249	269	280	280	292	1.8%	1.9%	2.0%	2.1%	2.2%
White American	10,448	10,381	10,281	9,956	9,724	74.2%	74.5%	75.0%	74.5%	74.2%
Ethnicity Unknown	166	198	187	184	181	1.2%	1.4%	1.4%	1.4%	1.4%
International	851	714	630	575	480	6.0%	5.1%	4.6%	4.3%	3.7%

*NOTE: A "full-time" undergraduate student load is 12 or more semester credits, and a "full-time" graduate student load is 9 or more semester credits.
Data Source: Student Enrollment Information

Geographic Origin of Total Enrollment

Fall 2020

Arkansas Counties	
Arkansas.....91	Lee.....38
Ashley.....57	Lincoln.....31
Baxter.....179	Little River.....7
Benton.....177	Logan.....19
Boone.....37	Lonoke.....363
Bradley.....10	Madison.....19
Calhoun.....6	Marion.....46
Carroll.....11	Miller.....18
Chicot.....6	Mississippi.....348
Clark.....18	Monroe.....28
Clay.....182	Montgomery.....8
Cleburne.....69	Nevada.....6
Cleveland.....13	Newton.....5
Columbia.....9	Ouachita.....36
Conway.....23	Perry.....9
Craighead.....2,053	Phillips.....72
Crawford.....45	Pike.....3
Crittenden.....407	Poinsett.....261
Cross.....166	Polk.....18
Dallas.....8	Pope.....47
Desha.....33	Prairie.....54
Drew.....29	Pulaski.....703
Faulkner.....170	Randolph.....145
Franklin.....9	Saline.....279
Fulton.....57	Scott.....92
Garland.....123	Searcy.....3
Grant.....48	Sebastian.....73
Greene.....791	Sevier.....30
Hempstead.....14	Sharp.....71
Hot Spring.....40	St. Francis.....107
Howard.....11	Stone.....23
Independence.....224	Union.....33
Izard.....57	Van Buren.....19
Jackson.....114	Washington.....132
Jefferson.....123	White.....343
Johnson.....12	Woodruff.....48
Lawrence.....136	Yell.....7
Total.....9,102	

Other U.S. States/Territories	
Alabama.....51	Nevada.....17
Alaska.....10	New Hampshire.....1
Arizona.....16	New Jersey.....53
California.....113	New Mexico.....11
Colorado.....31	New York.....37
Connecticut.....20	North Carolina.....40
Delaware.....4	North Dakota.....2
Dist. of Colombia.....3	Ohio.....52
Florida.....99	Oklahoma.....70
Georgia.....100	Oregon.....9
Hawaii.....5	Pennsylvania.....47
Idaho.....15	Puerto Rico.....3
Illinois.....85	Rhode Island.....1
Indiana.....18	South Carolina.....110
Iowa.....14	South Dakota.....8
Kansas.....41	Tennessee.....631
Kentucky.....13	Texas.....186
Louisiana.....78	Utah.....16
Maryland.....28	Vermont.....2
Massachusetts.....17	Virginia.....40
Michigan.....68	Virgin Islands.....1
Minnesota.....11	Washington.....20
Mississippi.....554	West Virginia.....4
Maine.....2	Wisconsin.....15
Missouri.....750	Wyoming.....8
Montana.....7	Military.....3
Nebraska.....6	U.S. Territories.....2
Total.....3,548	

International	
Foreign Countries.....	456
Grand Total.....	13,106

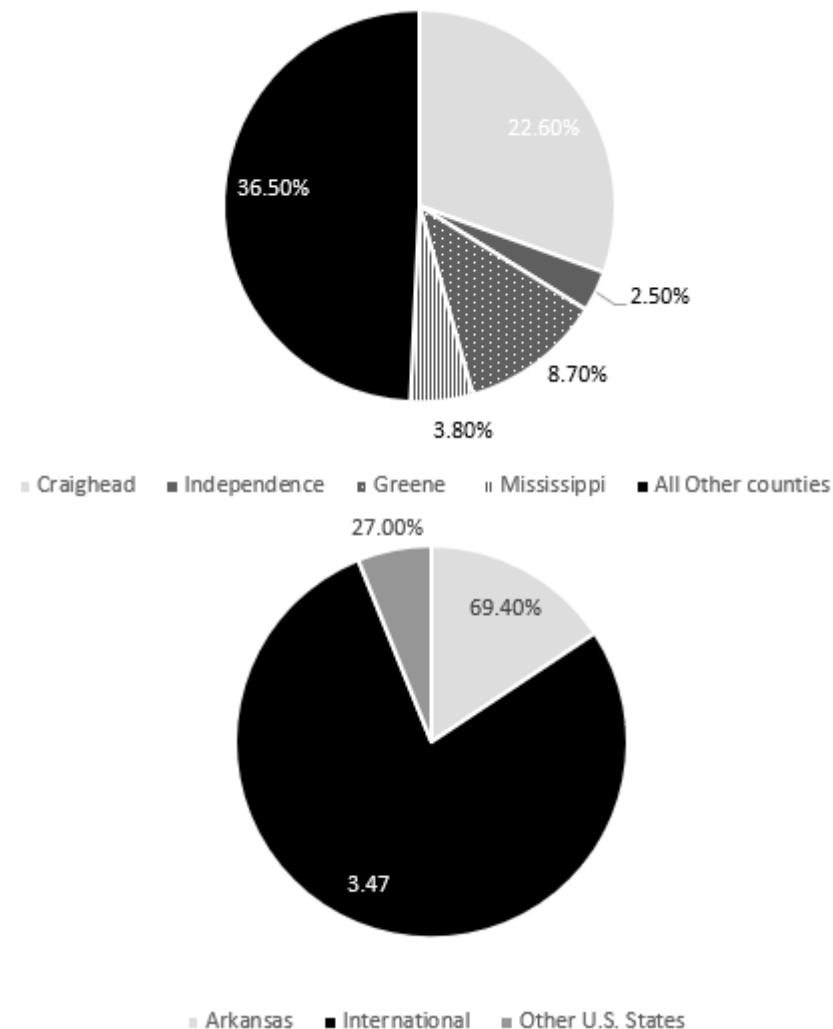

Data Source: Student Enrollment Information

Geographic Origin of International Students

Fall 2020

Country of Origin					
Undergraduate			Graduate		
Aruba	0	1	Malaysia	1	0
Australia	3	1	Netherlands-Antilles	1	0
Bahamas	1	2	New Zealand	0	1
Bangladesh	0	11	Nigeria	5	6
Barbados	1	0	Nicaragua	1	0
Brazil	0	1	Pakistan	3	1
Canada	7	3	Panama	0	1
China	53	19	Palestinian Territory	2	0
Congo, The DRC	1	0	Philippines	0	2
Costa Rica	0	1	Poland	2	0
Croatia	1	0	Russia	0	1
Egypt	4	3	Saudi Arabia	30	3
El Salvador	1	0	Serbia	1	0
Equatorial Guinea	1	0	Senegal	2	0
Finland	0	1	Slovenia	1	1
France	3	2	South Africa	14	1
Germany	2	0	South Korea	27	1
Ghana	2	1	Spain	3	0
India	15	36	Sri Lanka	1	2
Iran	0	2	Sudan	3	0
Italy	0	1	Switzerland	1	0
Ireland	1	0	Thailand	1	0
Jamaica	0	2	Turkey	0	1
Japan	51	2	Uganda	3	0
Jordan	1	2	United Arab Emirates	1	0
Kazakhstan	1	0	United Kingdom	3	1
Kuwait	1	0	Venezuela	0	1
Marshall Islands	0	1	Vietnam	51	3
Mexico	8	2	Zimbabwe	3	0
Morocco	1	1			
Nepal	3	13			
Lebanon	1	0			

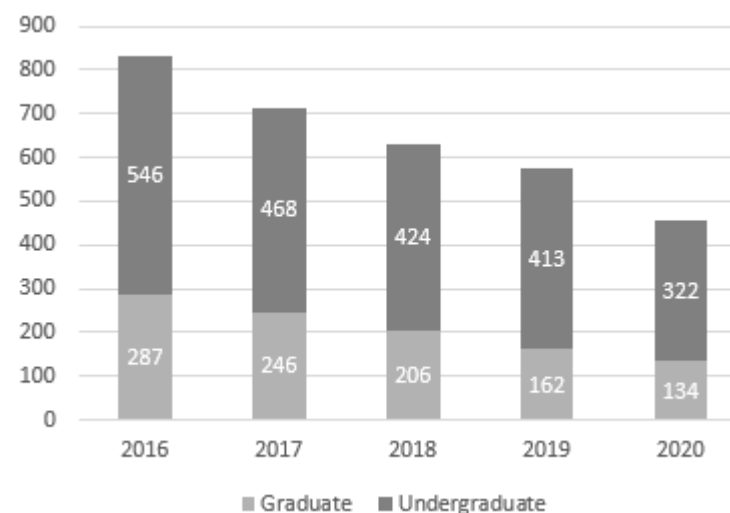
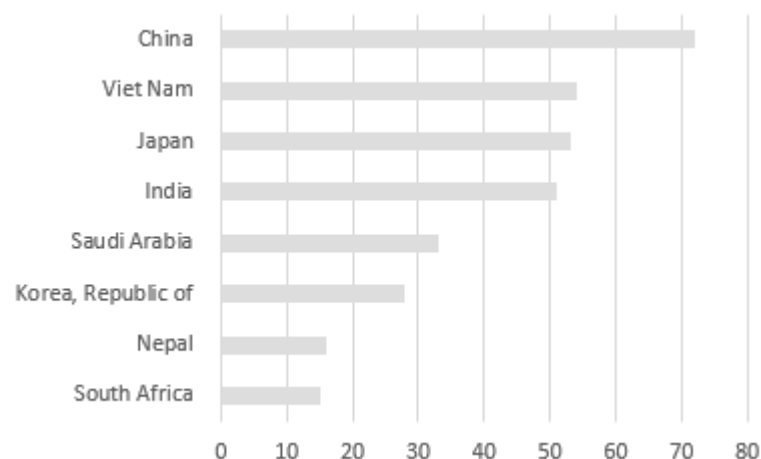

Enrollment & SCH by Legal Residence

Fall 2016 to Fall 2020

Total On- & Off-Campus Enrollment by Residency Status*										
	Fall Semesters					Percentage of Total Enrollment				
	2016	2017	2018	2019	2020	2016	2017	2018	2019	2020
Total Headcount Enrollment	14,085	13,930	13,709	13,356	13,106					
Undergraduate Full-Time										
Resident	6,026	5,614	5,494	5,177	4,749	42.8%	40.3%	40.1%	38.8%	36.2%
Nonresident	1,279	1,280	1,295	1,262	1,087	9.1%	9.2%	9.4%	9.4%	8.3%
Undergraduate Part-Time										
Resident	2,229	2,421	2,227	2,162	2,243	15.8%	17.4%	16.2%	16.2%	17.1%
Nonresident	305	289	334	327	407	2.2%	2.1%	2.4%	2.4%	3.1%
Graduate Full-Time										
Resident	428	402	398	404	391	3.0%	2.9%	2.9%	3.0%	3.0%
Nonresident	328	301	269	246	238	2.3%	2.2%	2.0%	1.8%	1.8%
Graduate Part-Time										
Resident	1,794	1,734	1,661	1,748	1,769	12.7%	12.4%	12.1%	13.1%	13.5%
Nonresident	1,696	1,889	2,031	2,030	2,222	12.0%	13.6%	14.8%	15.2%	17.0%

Total On- & Off-Campus Semester Credit Hours (SCH)										
	Fall Semesters					Percentage of Total SCH				
	2016	2017	2018	2019	2020	2016	2017	2018	2019	2020
Total SCH	146,065	141,105	139,250	134,052	126,338					
Undergraduate Full-Time										
Resident	88,578	82,933	81,534	77,088	70,690	60.6%	58.8%	58.6%	57.5%	56.0%
Nonresident	17,997	18,160	18,683	18,419	15,929	12.3%	12.9%	13.4%	13.7%	12.6%
Undergraduate Part-Time										
Resident	14,651	15,497	14,072	13,507	13,878	10.0%	11.0%	10.1%	10.1%	11.0%
Nonresident	2,303	2,163	2,434	2,372	2,810	1.6%	1.5%	1.7%	1.8%	2.2%
Graduate Full-Time										
Resident	5,273	4,879	4,842	4,695	4,503	3.6%	3.5%	3.5%	3.5%	3.6%
Nonresident	3,528	3,182	2,802	2,653	2,640	2.4%	2.3%	2.0%	2.0%	2.1%
Graduate Part-Time										
Resident	7,255	6,991	6,979	7,352	7,145	5.0%	5.0%	5.0%	5.5%	5.7%
Nonresident	6,480	7,300	7,904	7,966	8,743	4.4%	5.2%	5.7%	5.9%	6.9%

Enrollment by College & Department

Fall 2020

College/Department/Program	Enrollment		
	Undergraduate	Graduate	Total
COLLEGE OF AGRICULTURE			
Agriculture	343	20	363
Total Agriculture Enrollment.....	343	20	363
NEIL GRIFFIN COLLEGE OF BUSINESS			
Accounting.....	159	22	181
Computer & Information Technology	68	X	68
Economics & Finance.....	624	125	749
Management & Marketing	312	X	312
Total Business Enrollment	1,163	147	1,310
COLLEGE OF EDUCATION & BEHAVIORAL SCIENCE			
Education Leadership & Special Education.....	26	2,130	2,156
Health, Physical Education & Sport Sciences	419	332	751
Psychology & Counseling.....	420	314	734
Teacher Education.....	354	511	865
Total Education & Behavioral Enrollment	1,219	3,287	4,506
COLLEGE OF ENGINEERING & COMPUTER SCIENCE			
Computer Science	169	53	222
Engineering	309	106	415
Technology Program.....	44	X	44
Total Engineering & Computer Sci. Enrollment	522	159	681
COLLEGE OF LIBERAL ARTS & COMMUNICATION			
Art + Design.....	168	X	168
Communication.....	201	84	285
Criminology, Sociology & Geography	295	14	309
English & Philosophy.....	96	23	119
Heritage Studies Program	X	39	39
History	88	13	101
Media	150	51	201
Music	151	8	159
Political Science	94	179	273
Theatre	44	X	44
World Languages & Cultures.....	10	X	10
Total Liberal Arts & Comm. Enrollment.....	1,297	411	1,708

College/Department/Program	Enrollment		
	Undergraduate	Graduate	Total
COLLEGE OF NURSING & HEALTH PROFESSIONS			
Athletic Training Program	X	9	9
Clinical Laboratory Sciences	68	X	68
Communication Disorders	114	60	174
Dietetics Program	33	X	33
Disaster Preparedness Program	44	29	73
Health Studies Program	77	X	77
Medical Imaging & Radiation Sciences	158	1	159
Occupational Therapy Program.....	57	86	143
Physical Therapy.....	76	89	165
School of Nursing	934	152	1,086
Social Work	131	60	191
Total Nursing & Health Prof. Enrollment.....	1,692	486	2,178
COLLEGE OF SCIENCES & MATHEMATICS			
Biological Sciences.....	552	21	573
Chemistry & Physics.....	71	1	72
Mathematics & Statistics	57	11	68
Environmental Sciences Program	X	28	28
Molecular Biosciences Program	X	18	18
Total Sciences & Math. Enrollment.....	680	79	759

UNDERGRADUATE STUDIES 1,570 X 1,570

UNDECLARED GRADUATES X 31 31

TOTAL ENROLLMENT 8,486 4,620 13,106

Undergraduate Enrollment by Degree Program

Fall 2020

Undergraduate Certificate Programs

NEIL GRIFFIN COLLEGE OF BUSINESS
Information Technology 1

COLLEGE OF LIBERAL ARTS & COMM.
Leadership Studies..... 1
Public Relations and Advertising..... 2
Social Media Management..... 1

COLLEGE OF NURSING & HEALTH PROF.
Radiologic Sciences Administration..... 1

Associate Degree Programs

NEIL GRIFFIN COLLEGE OF BUSINESS
Accounting..... 2
Computer & Information
Technology 2

**COLLEGE OF ENGINEERING
& COMPUTER SCIENCE**
Engineering Technology 4

COLLEGE OF LIBERAL ARTS & COMM.
Law Enforcement..... 3

COLLEGE OF NURSING & HEALTH PROF.
Clinical Laboratory Science 7
Disaster Preparedness &
Emergency Management 1
Nursing 170
Occupational Therapy
Assistant 57
Physical Therapist Assistant..... 76
Paramedic 11

UNDERGRADUATE STUDIES
General Studies..... 20

Bachelor's Degree Programs

COLLEGE OF AGRICULTURE
Agricultural Business 137
Animal Science 102
Agricultural Studies..... 33
Plant & Soil Science 71

COLLEGE OF BUSINESS
Accounting..... 157
Business Administration 433
Business Economics 27
Business Technology
4-12..... 7
Computer & Info. Technology 58
Economics 21
Finance..... 143
Global Supply Chain
Management..... 27
International Business 28
Management..... 108
Marketing..... 149

COLLEGE OF EDUC. & BEHAVIORAL SCI.
Elementary Education 256
Exercise Science 272
Health Promotion..... 12
Middle Level Education 98
Physical Education 63
Psychology 420
Sport Management 72
Special Education, K-12 26

Highest Enrolled Programs

BSN Nursing 764
EdS Educational Leadership 654
MSE Educational Leadership 537
BS Biological Sciences..... 442
BS Business Administration..... 433

COLLEGE OF ENGINEERING & COMPUTER SCIENCE

Civil Engineering..... 94
Computer Science 169
Electrical Engineering..... 71
Engineering Technology..... 40
Land Surveying & Geomatics..... 2
Mechanical Engineering 142

COLLEGE OF LIBERAL ARTS & COMM.

Art..... 51
Communication Studies..... 88
Creative Media Production 119
Criminology..... 205
Digital Innovations 28
English..... 54
English Education..... 39
Graphic Design..... 89
History 40
Instrumental Music 84
Multimedia Journalism..... 31
Music. 11
Music Performance..... 38
Philosophy 3
Political Science 94
Social Science 48
Sociology..... 87
Strategic Communications..... 109
Theatre 44
Vocal Music 18
World Languages & Cultures Edu 4
World Languages & Cultures..... 6

COLLEGE OF NURSING & HEALTH PROF.

Clinical Laboratory Science 61
Communication Disorders 114
Dietetics..... 33
Disaster Preparedness &
Emergency Management 32
Health Studies 77
Nursing..... 764
Radiologic Sciences 157
Social Work 131

COLLEGE OF SCIENCES & MATHEMATICS

Biology..... 8
Biotechnology 23
Biological Sciences..... 442
Chemistry 62
Chemistry Education 3
Environmental Studies..... 9
Environmental Science..... 11
Mathematics 31
Mathematics Education 26
Physics 6
Wildlife Fisheries & Conservation..... 59

UNDERGRADUATE STUDIES

General Studies..... 387
Interdisciplinary Studies..... 73
Organizational Supervision..... 28
Undeclared 1,062

TOTAL UNDERGRADUATES 8,486

Graduate Enrollment & Certificates by Degree Program



Fall 2020

Graduate Certificate Programs

COLLEGE OF EDUCATION & BEHAVIORAL SCIENCE

Building Level Admin.	16
Curriculum Director.....	4
Dyslexia Therapy.....	6
Gifted, Talented & Creative Teacher.....	12
Special Education Teacher.....	24

COLLEGE OF NURSING & HEALTH PROFESSIONS

Marketing.....	1
----------------	---

Master's Degree Programs

COLLEGE OF AGRICULTURE

Agriculture	20
-------------------	----

NEIL GRIFFIN COLLEGE OF BUSINESS

Accounting with Data Analytics.....	22
Business Administration	125

COLLEGE OF EDUCATION & BEHAVIORAL SCIENCE

College Student Personnel Services	73
Curriculum & Instruction	74
Early Childhood Education	40
Early Childhood Services	60
Educational Leadership.....	537
Educational Theory & Practice	89
Exercise Science.....	15
Psychological Science.....	14
Reading.....	248
School Counseling.....	253
Special Education, K-12	191
Special Ed., Gifted, Talented & Creative	115
Sport Administration	317
Teaching.	192

COLLEGE OF ENGINEERING & COMPUTER SCIENCE

Computer Science	53
Engineering	6
Engineering Management	100

COLLEGE OF LIBERAL ARTS & COMM.

Communication Studies.....	10
Criminal Justice	9
English.....	20
English Education.....	3
History.....	13
Heritage Studies.....	1
Journalism	3
Media Management.....	44
Music Performance.....	7
Music Education.....	1
Political Science	6
Public Administration	173
Radio-Television	4
Sociology	5
Strategic Communications.....	74

COLLEGE OF NURSING & HEALTH PROFESSIONS

Athletic Training.....	9
Communication Disorders	60
Disaster Preparedness &	
Emergency Management	29
Nurse Anesthesia	62
Nursing.....	73
Social Work	60

COLLEGE OF SCIENCES & MATHEMATICS

Biological Sciences.....	2
Biology.....	19
Chemistry	1
Environmental Science.....	7

COLLEGE OF SCIENCES & MATHEMATICS (CONT.)

Mathematics	9
Mathematics Education	2
Molecular Biosciences.....	3

Specialist Degree Programs

COLLEGE OF EDUCATION & BEHAVIORAL SCIENCE

Educational Leadership	654
Psychology & Counseling.....	47
Reading	141

COLLEGE OF NURSING & HEALTH PROFESSIONS

Family Nurse Practitioner	4
---------------------------------	---

Doctoral Degree Programs

COLLEGE OF EDUCATION & BEHAVIORAL SCIENCE

Educational Leadership	165
------------------------------	-----

COLLEGE OF LIBERAL ARTS & COMMUNICATION

Heritage Studies	38
------------------------	----

COLLEGE OF NURSING & HEALTH PROFESSIONS

Nursing Practice	13
Occupational Therapy	86
Physical Therapy	89

COLLEGE OF SCIENCES & MATHEMATICS

Environmental Sciences	21
Molecular Sciences	15

UNDECLARED GRADUATES

Undeclared/Certification	31
--------------------------------	----

TOTAL GRADUATES	4,620
------------------------------	--------------

Enrollment by College Headcount

Fall 2016 to Fall 2020

	Total Enrollment					Percentage of Total Enrollment				
	Fall Semesters									
	2016	2017	2018	2019	2020	2016	2017	2018	2019	2020
Agriculture	530	499	468	398	363	3.8%	3.6%	3.4%	3.0%	2.8%
Undergraduate	487	456	441	375	343	3.5%	3.3%	3.2%	2.8%	2.6%
Graduate	43	43	27	23	20	0.3%	0.3%	0.2%	0.2%	0.2%
Griffin Business	1,497	1,458	1,437	1,444	1,310	10.6%	10.5%	10.5%	10.8%	10.0%
Undergraduate	1,317	1,239	1,216	1,249	1,163	9.4%	8.9%	8.9%	9.4%	8.9%
Graduate	180	219	221	195	147	1.3%	1.6%	1.6%	1.5%	1.1%
Education & Behavioral Science	4,040	4,096	4,063	4,124	4,506	28.7%	29.4%	29.6%	30.9%	34.4%
Undergraduate	1,239	1,187	1,116	1,087	1,219	8.8%	8.5%	8.1%	8.1%	9.3%
Graduate	2,801	2,909	2,947	3,037	3,287	19.9%	20.9%	21.5%	22.7%	25.1%
Engineering & Computer Science	744	635	626	668	681	5.3%	4.6%	4.6%	5.0%	5.2%
Undergraduate	577	517	518	538	522	4.1%	3.7%	3.8%	4.0%	4.0%
Graduate	167	118	108	130	159	1.2%	0.8%	0.8%	1.0%	1.2%
Liberal Arts & Communication	1,875	1,845	1,814	1,828	1,708	13.3%	13.2%	13.2%	13.7%	13.0%
Undergraduate	1,470	1,448	1,414	1,428	1,297	10.4%	10.4%	10.3%	10.7%	9.9%
Graduate	405	397	400	400	411	2.9%	2.8%	2.9%	3.0%	3.1%
Nursing & Health Professions	2,310	2,471	2,456	2,264	2,178	16.4%	17.7%	17.9%	17.0%	16.6%
Undergraduate	1,789	1,953	1,929	1,742	1,692	12.7%	14.0%	14.1%	13.0%	12.9%
Graduate	521	518	527	522	486	3.7%	3.7%	3.8%	3.9%	3.7%
Sciences & Mathematics	930	844	833	783	759	6.6%	6.1%	6.1%	5.9%	5.8%
Undergraduate	831	756	750	699	680	5.9%	5.4%	5.5%	5.2%	5.2%
Graduate	99	88	83	84	79	0.7%	0.6%	0.6%	0.6%	0.6%
Total Headcount	14,085	13,930	13,709	13,356	13,106					

Semester Credit Hour Production - by College & Career

Academic Year 2015-2016 to Academic Year 2019-2020

Total Semester Credit Hours (SCH)										
	Academic Years					Percentage of Total SCH				
	2015/16	2016/17	2017/18	2018/19	2019/20	2015/16	2016/17	2017/18	2018/19	2019/20
Agriculture	7,895	8,391	8,285	7,470	6,488	2.2%	2.3%	2.3%	2.1%	1.8%
Undergraduate	7,155	7,648	7,668	7,052	6,047	2.0%	2.1%	2.1%	2.0%	1.7%
Graduate	740	743	617	418	441	0.2%	0.2%	0.2%	0.1%	0.1%
Griffin Business	35,983	35,043	34,937	34,630	34,412	10.2%	9.6%	9.7%	9.7%	9.8%
Undergraduate	32,501	31,705	31,432	31,028	31,349	9.2%	8.7%	8.7%	8.7%	8.9%
Graduate	3,482	3,338	3,505	3,602	3,063	1.0%	0.9%	1.0%	1.0%	0.9%
Education & Behavioral Science	97,180	101,566	104,116	104,418	106,183	27.6%	27.9%	28.9%	29.3%	30.2%
Undergraduate	38,929	35,692	35,290	33,743	32,447	11.1%	9.8%	9.8%	9.5%	9.2%
Graduate	58,251	65,874	68,826	70,675	73,736	16.6%	18.1%	19.1%	19.8%	21.0%
Liberal Arts & Communication	88,685	92,876	90,556	88,418	85,489	25.2%	25.5%	25.2%	24.8%	24.3%
Undergraduate	82,004	85,179	81,805	79,923	76,847	23.3%	23.4%	22.7%	22.4%	21.9%
Graduate	6,681	7,697	8,751	8,495	8,642	1.9%	2.1%	2.4%	2.4%	2.5%
Nursing & Health Professions	49,314	54,106	56,257	57,439	55,097	14.0%	14.9%	15.6%	16.1%	15.7%
Undergraduate	36,107	39,757	41,171	41,646	39,041	10.3%	10.9%	11.4%	11.7%	11.1%
Graduate	13,207	14,349	15,086	15,793	16,056	3.8%	3.9%	4.2%	4.4%	4.6%
Sciences & Mathematics	49,161	46,691	44,603	43,344	43,692	14.0%	12.9%	12.4%	12.1%	12.4%
Undergraduate	47,519	45,697	43,287	42,048	42,490	13.5%	12.6%	12.0%	11.8%	12.1%
Graduate	1,642	1,264	1,316	1,296	1,202	0.5%	0.3%	0.4%	0.4%	0.3%
Engineering & Computer Science	12,762	12,982	11,107	11,221	11,916	3.6%	3.6%	3.1%	3.1%	3.4%
Undergraduate	10,240	10,452	9,361	9,404	9,064	2.9%	2.9%	2.6%	2.6%	2.6%
Graduate	2,522	2,530	1,746	1,817	2,852	0.7%	0.7%	0.5%	0.5%	0.8%
University College	10,219	11,240	9,158	9,052	7,127	2.9%	3.1%	2.5%	2.5%	2.0%
Undergraduate	10,219	11,240	9,158	9,052	7,127	2.9%	3.1%	2.5%	2.5%	2.0%
Graduate	0	0	0	0	0	0%	0%	0%	0%	0%
Total SCH	351,877	363,884	359,798	356,800	351,191					

Full-Time Equivalent Enrollment (FTE)

Academic Year 2019-2020

College/Department/Program	FTE Enrollment		Total
	Undergraduate	Graduate	
COLLEGE OF AGRICULTURE			
Agriculture	201.6	18.4	220.0
Total Agriculture FTE.....	201.6	18.4	220.0
NEIL GRIFFIN COLLEGE OF BUSINESS			
Accounting	166.9	22.4	189.3
Computer & Information Technology.....	167.9	25.6	193.5
Economics & Finance	326.9	30.0	356.9
Management & Marketing	377.0	49.6	426.6
Total Business FTE	1,038.7	127.6	1,166.3
COLLEGE OF ENGINEERING & COMPUTER SCIENCE			
Computer Science.....	86.1	54.9	141.0
Engineering	166.7	64.0	230.7
Technology Program	49.3	0.0	49.3
Total Engineering & Computer Science	302.1	118.9	421.0
COLLEGE OF EDUCATION & BEHAVIORAL SCIENCE			
Health, Physical Education & Sport Sci	425.1	319.2	744.3
Psychology & Counseling	346.7	207.2	553.9
School of Teacher Education & Leadership	309.8	2,543.7	2,853.5
Total Education & Behavioral Sci. FTE	1,081.6	3,070.1	4,151.7
COLLEGE OF LIBERAL ARTS & COMMUNICATION			
Art + Design	196.8	X	196.8
Communication	283.4	67.3	350.7
Criminology, Sociology & Geography.....	518.4	7.1	525.5
English & Philosophy	556.3	14.5	570.8
Heritage Studies Program	X	23.4	23.4
History	279.7	10.9	290.6
Media	139.7	29.8	169.5
Music.....	220.3	4.9	225.2
Political Science	162.3	202.3	364.6
Theatre	75.4	X	75.4
World Languages & Cultures	125.7	X	125.7
Total Liberal Arts & Comm. FTE.....	2,558.0	360.2	2,918.2

College/Department/Program	FTE Enrollment		Total
	Undergraduate	Graduate	
COLLEGE OF NURSING & HEALTH PROFESSIONS			
Athletic Training Program.....	X	14.0	14.0
Clinical Laboratory Sciences.....	51.9	X	51.9
Communication Disorders.....	95.1	62.7	157.8
Dietetics Program.....	52.7	X	52.7
Disaster Preparedness Program.....	141.0	26.7	167.7
Health Professions.....	125.1	2.5	127.6
Medical Imaging & Radiation Sciences.....	112.5	0.0	112.5
Occupational Therapy.....	35.2	136.4	171.6
Physical Therapy.....	52.2	140.1	192.3
School of Nursing.....	545.5	222.3	767.8
Social Work.....	90.2	64.4	154.6
Total Nursing & Health Professions FTE.....	1,301.4	669.1	1,970.5
COLLEGE OF SCIENCES & MATHEMATICS			
Biological Sciences.....	546.5	18.3	564.8
Chemistry & Physics.....	390.4	1.3	391.7
Environmental Sciences Program.....	0.1	9.2	9.3
Mathematics & Statistics.....	479.4	7.8	487.2
Molecular Biosciences Program.....	X	13.6	13.6
Total Sciences & Mathematics FTE.....	1,416.4	50.2	1,466.6
UNDERGRADUATE STUDIES			
	230.1	X	230.1

Semester Credit Hour Production (SCH)



Academic Year 2019-2020

College/Department	SCH Production		Total
	Undergraduate	Graduate	

COLLEGE OF AGRICULTURE

Agriculture	6,047	441	6,488
-------------------	-------	-----	-------

NEIL GRIFFIN COLLEGE OF BUSINESS

Accounting.....	5,006	538	5,544
Computer & Information Technology	5,037	615	5,652
Economics & Finance.....	9,806	719	10,525
Management & Marketing	11,310	1,191	12,501
Total Business SCH.....	31,159	3,063	34,222

COLLEGE OF ENGINEERING & COMPUTER SCIENCE

Computer Science	2,583	1,317	3,900
Engineering	5,002	1,535	6,537
Technology Program.....	1,479	X	1,479
Total Engineering & Computer Science.....	9,064	2,852	11,916

COLLEGE OF EDUCATION & BEHAVIORAL SCIENCE

Health, Physical Education & Sport Sci	12,754	7,660	20,414
Psychology & Counseling.....	10,400	4,973	15,373
School of Teacher Education & Leadership.....	9,293	61,049	70,342
Total Education & Behavioral Sci. SCH.....	32,447	73,682	106,129

COLLEGE OF LIBERAL ARTS & COMMUNICATION

Art + Design.....	5,903	X	5,903
Communication.....	8,502	1,614	10,116
Criminology, Sociology & Geography	15,552	171	15,723
English & Philosophy.....	16,690	347	17,037
Heritage Studies Program	X	562	562
History	8,392	261	8,653
Media.....	4,192	716	4,908
Music.....	6,609	117	6,726
Political Science	4,869	4,854	9,723
Theatre	2,261	X	2,261
World Languages & Cultures.....	3,772	X	3,772
Total Liberal Arts & Communication.....	76,742	8,642	85,384

Data Source: Student Enrollment Information

College/Department/Program	SCH Production		Total
	Undergraduate	Graduate	

COLLEGE OF NURSING & HEALTH PROFESSIONS

Clinical Laboratory Sciences	1,556	X	1,556
Athletic Training Program	X	336	336
Communication Disorders	2,853	1,504	4,357
Health Professions	3,753	60	3,813
Medical Imaging & Radiation Sciences	3,374	0	3,374
Occupational Therapy	1,055	3,273	4,328
Physical Therapy	1,567	3,363	4,930
School of Nursing	16,366	5,334	21,700
Social Work	2,706	1,546	4,252
Dietetics Program	1,581	0	1,581
Disaster Preparedness Program	4,230	640	4,870
Total Nursing & Health Professions SCH	39,041	16,056	55,097

COLLEGE OF SCIENCES & MATHEMATICS

Biological Sciences.....	16,394	439	16,833
Chemistry & Physics.....	11,711	30	11,741
Mathematics & Statistics	14,382	186	14,568
Environmental Sciences Program	3	220	223
Molecular Biosciences Program	0	327	327
Total Sciences & Mathematics SCH	42,490	1,202	43,692

UNDERGRADUATE STUDIES	6,904	X	6,904
-----------------------------	-------	---	-------

Semester credit hour (SCH) is a unit of measure that represents one student engaged in an instructional activity for a semester for which one credit hour is granted upon successful completion of the activity.

New Student Applications

Fall 2020

					Percent of Total Applicants by Characteristic		
					First-Time Freshmen	Undergraduate Transfers	New Graduate Students
In-State	Applied	4,095	1,627	1,738			
	Admitted	2,941	1,002	1,105	71.8%	61.5%	63.5%
	Enrolled	1,089	690	835	26.5%	42.4%	48.0%
Out-of-State	Applied	1,543	563	2,597			
	Admitted	846	279	1,438	54.8%	49.5%	55.3%
	Enrolled	179	135	995	11.6%	23.9%	38.3%
International	Applied	208	121	354			
	Admitted	134	65	140	64.4%	53.7%	39.5%
	Enrolled	27	28	40	12.9%	23.1%	11.2%
Male	Applied	2,252	704	1,557			
	Admitted	1,426	410	877	63.3%	58.2%	56.3%
	Enrolled	495	263	582	21.9%	37.3%	37.3%
Female	Applied	3,577	1,592	3,126			
	Admitted	2,494	926	1,803	69.7%	58.1%	57.6%
	Enrolled	800	582	1,283	22.4%	36.5%	41.0%
Unknown	Applied	7	8	1			
	Admitted	1	6	1	14.2%	75%	100%
	Enrolled	0	5	0	0%	62.5%	0%
Black, Non-Hispanic	Applied	838	452	961			
	Admitted	541	239	471	64.5%	52.8%	49.0%
	Enrolled	166	148	303	19.8%	32.7%	31.5%
White, Non-Hispanic	Applied	2,760	1,415	2,902			
	Admitted	2,396	885	1,833	86.8%	62.5%	63.1%
	Enrolled	959	589	1,367	34.7%	41.6%	47.1%
Other Ethnicity*	Applied	2238	437	821			
	Admitted	984	218	377	43.9%	49.8%	45.9%
	Enrolled	170	113	195	7.5%	25.8%	23.7%

First-Time Admitted Applicants by Enrollment Status

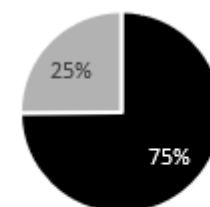

■ Admitted ■ Enrolled

Undergraduate Transfers

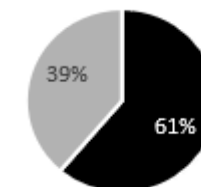

■ Admitted ■ Enrolled

New Graduate Students

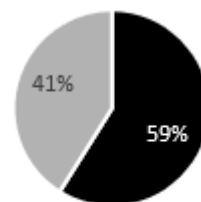

■ Admitted ■ Enrolled

*NOTE: "Other" includes students reported as American Indian/Alaskan Native, Asian American, Hispanic American, Hawaiian Native/Pacific Islander, those reporting two or more races, International and those whose ethnicity is unknown.
Data Sources: Application, Acceptance and Enrollment Information

First-Time Freshmen

Fall 2016 to Fall 2020

Total First-Time Freshmen Enrollment										
	Fall Semesters					Percentage of First-Time Freshmen Total				
	2016	2017	2018	2019	2020	2016	2017	2018	2019	2020
Total First-Time Freshmen	1,644	1,427	1,565	1,395	1,295					
Full-Time*	1,609	1,405	1,525	1,352	1,236	97.9%	98.5%	97.4%	96.9%	95.4%
Part-Time	35	22	40	43	59	2.1%	1.5%	2.6%	3.1%	4.6%
Avg. Hours Enrolled per Semester	14.5	14.9	14.8	15.0	14.6					
Full-Time	14.7	15.0	15.0	15.2	15.0					
Part-Time	6.6	6.1	8.0	7.6	6.7					

First-Time Freshmen Student Demographics										
	Fall Semesters					Percentage of First-Time Freshmen Total				
	2016	2017	2018	2019	2020	2016	2017	2018	2019	2020
Average Age of First-Time Freshmen	18.3	18.2	18.2	18.2	18.3					
Headcount by Gender										
Male	755	573	670	571	495	45.9%	40.2%	42.8%	40.9%	38.2%
Female	889	854	895	824	800	54.1%	59.8%	57.2%	59.1%	61.8%
Headcount by Ethnicity										
African American	187	131	161	165	165	11.4%	9.2%	10.3%	11.8%	12.7%
American Indian/Alaskan Native	7	4	2	5	4	0.4%	0.3%	0.1%	0.4%	0.3%
Asian American	14	8	15	9	10	0.9%	0.6%	1.0%	0.6%	0.8%
Hispanic American	56	48	71	56	77	3.4%	3.4%	4.5%	4.0%	5.9%
Native Hawaiian/Pacific Islander	0	0	0	1	1	0.0%	0.0%	0.0%	0.1%	0.1%
Two or More Races	37	41	46	40	39	2.3%	2.9%	2.9%	2.9%	3.0%
White American	1,208	1,152	1,206	1,077	959	73.5%	80.7%	77.1%	77.2%	74.1%
Ethnicity Unknown	11	10	14	7	13	0.7%	0.7%	0.9%	0.5%	1.0%
International	124	33	50	35	27	7.5%	2.3%	3.2%	2.5%	2.1%

A "full-time" undergraduate student load is 12 or more semester credits.
Data Sources: Student Enrollment Information

Academic Preparation - Admission Test Scores

Fall 2019

23.0 Average ACT Composite Score for Jonesboro Campus - Fall 2020

HISTORICAL COMPOSITE ACT SCORE DISTRIBUTION FOR FIRST-TIME FRESHMEN Fall Semesters

Composite Score	Fall Semesters				
	2016	2017	2018	2019	2020
30-36	112	112	125	140	93
24-29	587	588	642	540	441
19-23	753	664	651	582	578
Below 19	49	17	65	68	134
Other Test Scores	143	46	82	65	49
Average High School GPA	3.48	3.56	3.55	3.59	3.59

HISTORICAL COMPOSITE ACT SCORE DISTRIBUTION PERCENTAGES Fall Semesters

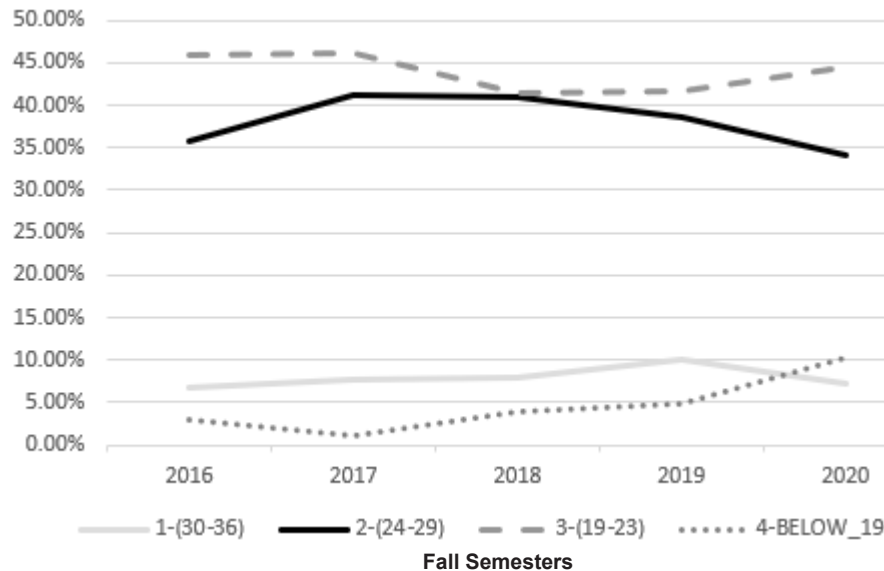

A-STATE ACT AVERAGES VS. NATIONAL & STATE AVERAGES Fall 2020

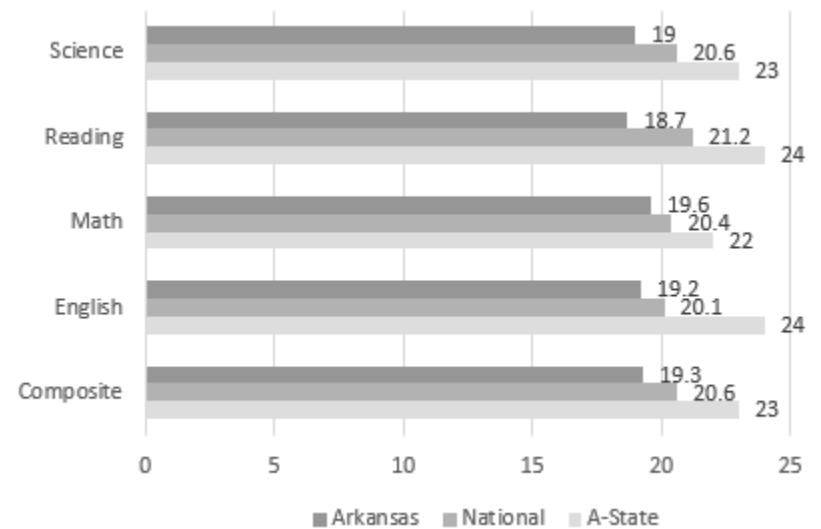

Academic Progress - Retention Rates

The most recent one-year retention rate is 78.8%.

HISTORICAL RETENTION RATES FOR FIRST TIME, FULL-TIME, DEGREE SEEKING STUDENTS

Fall Semesters	Cohort Size	Adjusted Cohort	Fall to Fall Retention* After	
			1 Year	2 Years
2009	1,650	1,650	70.8%	54.8%
2010	1,665	1,665	71.3%	60.2%
2011	1,505	1,505	70.4%	61.4%
2012	1,633	1,633	73.1%	61.2%
2013	1,575	1,575	74.5%	63.7%
2014	1,681	1,672	76.0%	65.2%
2015	1,542	1,542	74.9%	63.0%
2016	1,609	1,609	72.8%	63.0%
2017	1,405	1,404	76.5%	62.9%
2018	1,525	1,519	75.2%	64.2%
2019	1,352	1,352	78.8%	

HISTORICAL RETENTION RATES FOR FIRST TIME, FULL-TIME, DEGREE SEEKING STUDENTS BY ETHNICITY (ONE YEAR RETENTION)

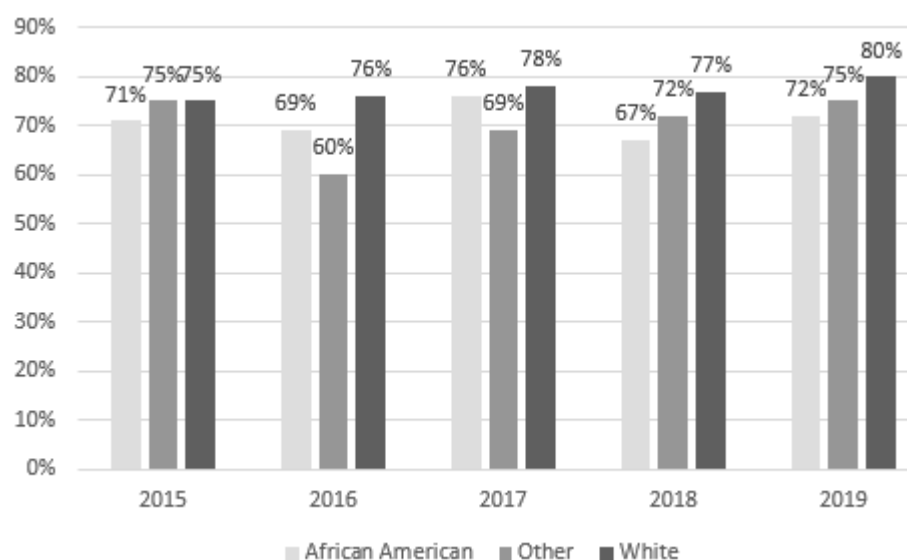

Academic Progress - Graduation Rates

The most recent graduation rate within 150% of time is 53.2%.

HISTORICAL GRADUATION RATES* FOR FULL-TIME, FIRST-TIME FRESHMEN

Fall Semesters	Cohort	Adjusted Cohort	Total Completers Within 150% of Time	Graduating with Bachelor's			
				Within 150% of Time			Within 200% of Time
				4 Years	5 Years	6 Years	8 Years
2006	1,663	1,659	39.5%	20.8%	33.8%	39.1%	40.7%
2007	1,666	1,655	37.0%	18.7%	31.2%	35.7%	40.4%
2008	1,752	1,743	39.3%	20.2%	32.0%	37.2%	40.6%
2009	1,650	1,645	40.1%	21.2%	34.7%	38.8%	41.3%
2010	1,665	1,659	45.4%	26.4%	39.2%	43.9%	46.1%
2011	1,505	1,501	47.5%	29.4%	41.6%	46.0%	48.6%
2012	1,633	1,630	48.2%	31.0%	43.3%	46.8%	48.5%
2013	1,575	1,575	53.0%	35.2%	47.4%	50.5%	
2014	1,681	1,672	53.2%	36.9%	48.3%	51.2%	

HISTORICAL SIX-YEAR GRADUATION RATES FOR FIRST-TIME, FULL-TIME, DEGREE-SEEKING STUDENTS BY ETHNICITY**

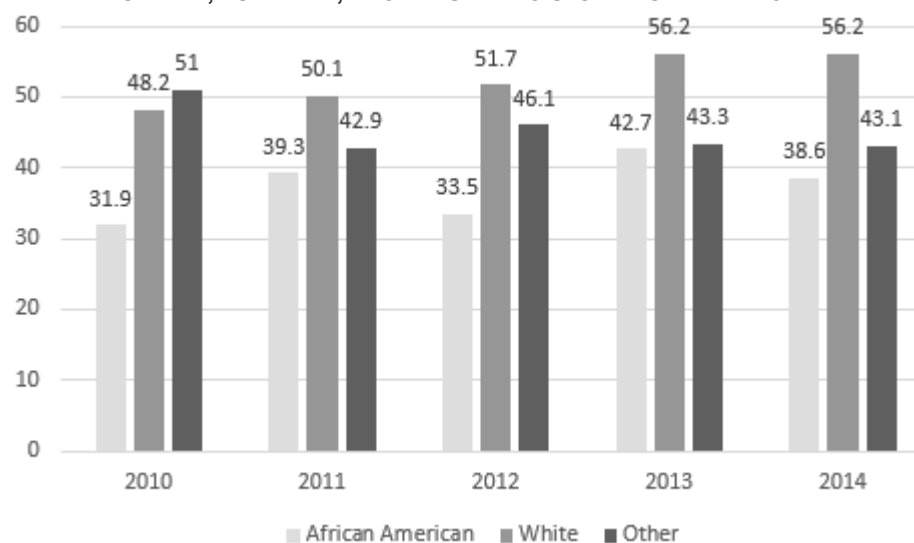

*NOTE: Graduates Rates are cumulative and based on IPEDS Methodology. Graduation Rates within 150% of time represents students earning an associate degree within 3 years and students earning a bachelor's degree within 4-5-or 6 years. Graduation Rates with 200% of time includes students earning a bachelor's degree within 7-8 years. Adjusted Cohort reflects the original fall cohort after allowable exclusions: Students who died or became permanently disabled; Students who left school to serve in the armed forces; students who left school to serve with a foreign aid service of the Federal Government; and students who left school to serve on an official church mission.

**NOTE: "Other" includes students reported as American Indian/Alaskan Native, Asian American, Hispanic American, Native Hawaiian/Pacific Islander, those reporting two or more races, International and those whose ethnicity is unknown.

Data Sources: Student Enrollment Information; NCAA Division I Graduation Rate Reports

Undergraduates

Fall 2016 to Fall 2020

Total Undergraduates										
	Fall Semesters					Percentage of Undergraduate Total				
	2016	2017	2018	2019	2020	2016	2017	2018	2019	2020
Total Undergraduates	9,839	9,604	9,350	8,928	8,486					
Freshmen	2,205	1,986	1,997	1,836	1,765	22.4%	20.7%	21.4%	20.6%	20.8%
Sophomore	1,702	1,722	1,619	1,594	1,403	17.3%	17.9%	17.3%	17.9%	16.5%
Junior	2,194	2,081	2,099	1,953	1,918	22.3%	21.7%	22.4%	21.9%	22.6%
Senior	2,807	2,809	2,628	2,578	2,460	28.5%	29.2%	28.1%	28.9%	29.0%
Headcount by Load										
Full-Time	7,305	6,894	6,789	6,439	5,836	74.2%	71.8%	72.6%	72.1%	68.8%
Part-Time	2,534	2,710	2,561	2,489	2,650	25.8%	28.2%	27.4%	27.9%	31.2%
Undergraduate Demographics										
	Fall Semesters					Percentage of Undergraduate Total				
	2016	2017	2018	2019	2020	2016	2017	2018	2019	2020
Headcount by Age										
Under 25	7,931	7,763	7,650	7,361	6,988	80.6%	80.8%	81.8%	82.4%	82.3%
25 & Older	1,908	1,841	1,700	1,567	1,498	19.4%	19.2%	18.2%	17.6%	17.7%
Headcount by Gender										
Male	4,185	3,881	3,739	3,586	3,281	42.5%	40.4%	40.0%	40.2%	38.7%
Female	5,654	5,723	5,611	5,342	5,196	57.5%	59.6%	60.0%	59.8%	61.2%
Unkown	0	0	0	0	9	0%	0%	0%	0%	0.1%
Headcount by Ethnicity										
African American	1,256	1,213	1,152	1,127	1,077	12.8%	12.6%	12.3%	12.6%	12.7%
American Indian/Alaskan Native	28	26	28	33	26	0.3%	0.3%	0.3%	0.4%	0.3%
Asian American	83	87	88	78	82	0.8%	0.9%	0.9%	0.9%	1.0%
Hispanic American	260	268	302	344	367	2.6%	2.8%	3.2%	3.9%	4.3%
Native Hawaiian/Pacific Islander	7	3	5	7	4	0.1%	<0.1%	0.1%	0.1%	0.0%
Two or More Races	200	206	216	204	214	2.0%	2.1%	2.3%	2.3%	2.5%
White American	7,368	7,255	7,068	6,648	6,286	74.9%	75.5%	75.6%	74.5%	74.1%
Ethnicity Unknown	73	78	67	74	92	0.7%	0.8%	0.7%	0.8%	1.1%
International	564	468	424	413	338	5.7%	4.9%	4.5%	4.6%	4.0%

Undergraduate Transfer Students

TRANSFER STUDENTS BY ORIGINATING ARKANSAS PUBLIC INSTITUTION

Students Transferring to A-State from:	Fall Semesters				
	2016	2017	2018	2019	2020
University of Arkansas-Fayetteville	18	13	19	25	15
University of Arkansas-Little Rock	11	13	7	11	10
University of Central Arkansas	28	15	22	25	11
Other 4-Year Public Institutions	32	31	33	27	30
Arkansas State University-Beebe	103	99	94	86	82
Arkansas State University-Mountain Home	46	42	50	40	55
Arkansas State University-Newport	70	63	59	87	69
Arkansas State University Mid-South	28	40	32	35	34
Other 2-Year Public Institutions	253	242	209	196	204
Total Entering Transfers	589	558	525	532	510

ENTERING TRANSFER STUDENTS FROM 2-YEAR PUBLIC ARKANSAS INSTITUTIONS Fall 2020

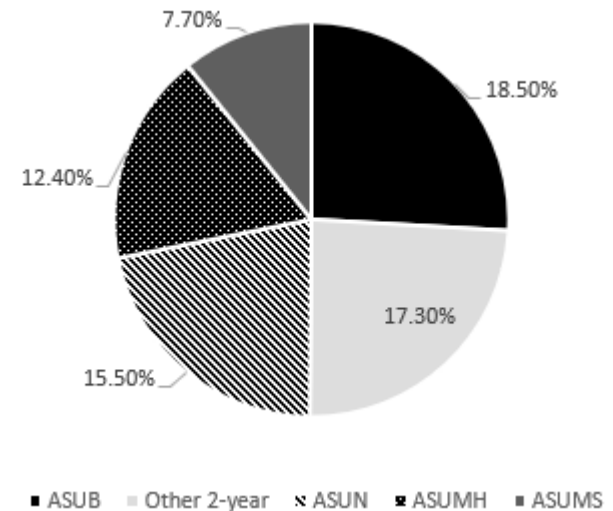

ENTERING TRANSFER STUDENTS BY GENDER & ETHNICITY

Fall 2020

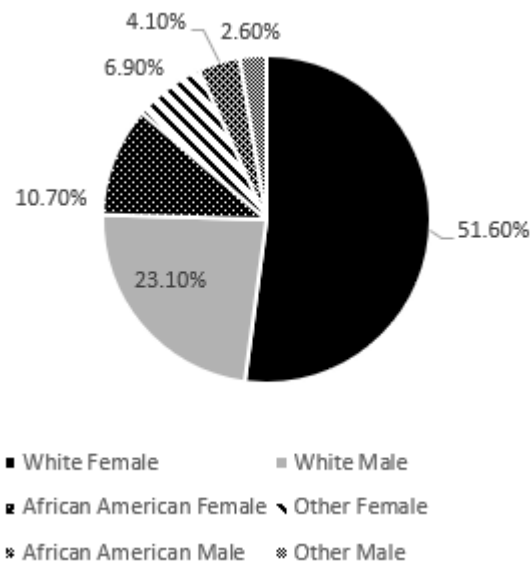

Graduate Students

Fall 2016 to Fall 2020

Total Graduates										
	Fall Semesters					Percentage of Graduate Total				
	2016	2017	2018	2019	2020	2016	2017	2018	2019	2020
Total Graduate Students	4,246	4,326	4,359	4,428	4,620					
Master's	3,213	3,290	3,281	3,248	3,253	75.7%	76.1%	75.3%	73.4%	70.4%
Specialist	667	669	713	768	846	15.7%	16.2%	16.4%	17.3%	18.3%
Doctoral	280	292	316	319	427	6.6%	6.7%	7.2%	7.2%	9.2%
Other Graduates	86	45	49	93	94	2.0%	1.0%	1.1%	2.1%	2.0%
Headcount by Status										
Full-Time*	756	703	667	650	629	17.8%	16.3%	15.3%	14.7%	13.6%
Part-Time	3,490	3,623	3,692	3,778	3,991	82.2%	83.7%	84.7%	85.3%	86.4%
Graduate Demographics										
	Fall Semesters					Percentage of Graduate Total				
	2016	2017	2018	2019	2020	2016	2017	2018	2019	2020
Graduate Students by Enrollment Status										
New Graduate Students	1,501	1,452	1,431	1,514	2,305	35.4%	33.6%	32.8%	34.2%	49.9%
A-State Graduates Returning	2,745	2,874	2,928	2,914	2,315	64.6%	66.4%	67.2%	65.8%	50.1%
Headcount by Gender										
Male	1,440	1,456	1,436	1,442	1,417	33.9%	33.7%	32.9%	32.6%	30.7%
Female	2,806	2,870	2,923	2,986	3,203	66.1%	66.3%	67.1%	67.4%	69.3%
Headcount by Ethnicity										
African American	580	618	585	598	656	13.7%	14.3%	13.4%	13.5%	14.2%
American Indian/Alaskan Native	31	28	21	21	22	0.7%	0.6%	0.5%	0.5%	0.5%
Asian American	33	31	38	39	42	0.8%	0.7%	0.9%	0.9%	0.9%
Hispanic American	90	90	112	112	149	2.1%	2.1%	2.6%	2.5%	3.2%
Native Hawaiian/Pacific Islander	3	4	0	2	4	0.1%	0.1%	0.0%	0.0%	0.1%
Two or More Races	49	63	64	76	78	1.2%	1.5%	1.5%	1.7%	1.7%
White American	3,080	3,126	3,213	3,308	3,438	72.5%	72.3%	73.7%	74.7%	74.4%
Ethnicity Unknown	93	120	120	110	89	2.2%	2.8%	2.8%	2.5%	1.9%
International	287	246	206	162	142	6.8%	5.7%	4.7%	3.7%	3.1%

*NOTE: A "full-time" graduate student load is 9 or more semester credits.

Data Source: Student Enrollment Information

Information Source: The Office of Institutional Research; web address: www.AState.edu/irp; email address: asuipr@AState.edu

Alumni Statistics

Geographic Origin of Graduates from Jonesboro Campus (up to and including October 2020)

Arkansas Counties		Other U.S. States/Territories	
Arkansas.....377	Lee191	Alabama759	New Hampshire42
Ashley93	Lincoln61	Alaska.....72	New Jersey.....234
Baxter1,282	Little River44	Arizona375	New Mexico140
Benton1,409	Logan84	California1,047	New York267
Boone282	Lonoke.....1,559	Colorado471	North Carolina576
Bradley42	Madison.....41	Connecticut.....94	North Dakota18
Calhoun22	Marion360	Dist. of Columbia40	Ohio.....375
Carroll97	Miller80	Delaware26	Oklahoma789
Chicot34	Mississippi1,942	Florida.....1,745	Oregon.....125
Clark98	Monroe228	Georgia.....1,066	Pennsylvania235
Clay885	Montgomery37	Hawaii.....37	Rhode Island22
Cleburne.....515	Nevada20	Idaho.....99	South Carolina.....727
Cleveland.....57	Newton58	Illinois.....735	South Dakota35
Columbia52	Ouachita74	Indiana.....303	Tennessee5,107
Conway108	Perry44	Iowa.....137	Texas3,395
Craighead.....14,638	Phillips381	Kansas.....429	Utah144
Crawford329	Pike38	Kentucky.....360	Vermont15
Crittenden.....2,007	Poinsett1,667	Louisiana846	Virginia.....576
Cross1,108	Polk62	Maine28	Washington.....294
Dallas.....12	Pope285	Massachusetts.....96	West Virginia41
Desha101	Prairie302	Maryland.....207	Wisconsin153
Drew133	Pulaski4,815	Michigan346	Wyoming.....39
Faulkner.....1,216	Randolph1,124	Minnesota109	Military66
Franklin.....91	Saline1,378	Mississippi3,065	US Territories13
Fulton.....574	Scott31	Missouri6,293	
Garland744	Searcy69	Montana.....63	Total36,550
Grant.....152	Sebastian695	Nebraska109	Unknown4,040
Greene.....4,152	Sevier67	Nevada125	
Hempstead69	Sharp.....775		
Hot Spring.....235	St. Francis888		
Howard51	Stone329		
Independence...1,458	Union158		
Izard.....588	Van Buren.....161		
Jackson844	Washington.....1,282		
Jefferson.....410	White2,121		
Johnson88	Woodruff.....290		
Lafayette.....14	Yell.....79		
Lawrence.....1,099	Total57,286		

GRADUATES BY COUNTY Up to and including October 2020

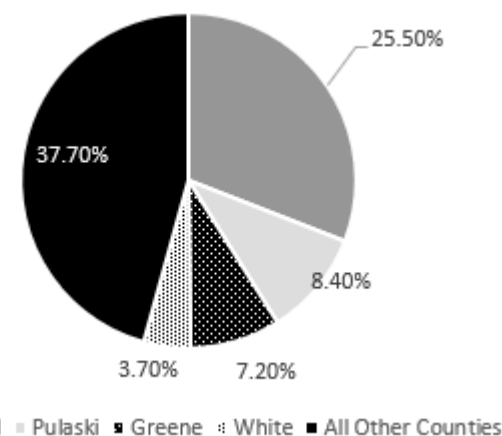

ALL GRADUATES Up to and including October 2020

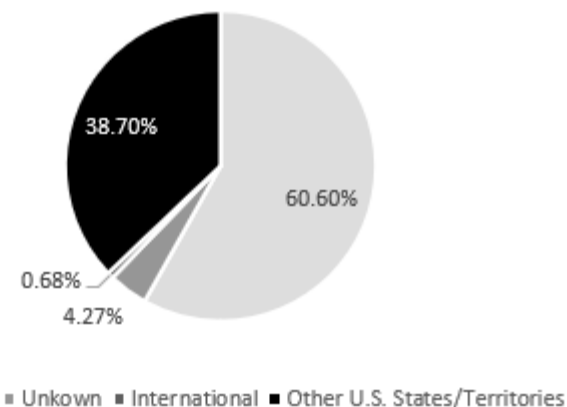

Dean B. Ellis Library

Library	Academic Years				
Holdings	2016	2017	2018	2019	2020
Books (volumes)	862,790	938,252	836,742	992,204	1,079,505
Current Periodicals (# of subscriptions)	37,224	113,797	70,533	90,159	37,221
Government Documents (volumes)	525,995	522,110	503,354	514,650	528,886
Media (units)	154,894	148,473	240,628	182,384	230,893

Library	Academic Years				
Usage	2016	2017	2018	2019	2020
Library Usage - Circulation					
Faculty	5,855	5,491	4,676	4,667	3,690
General	25,227	22,944	24,647	23,143	17,994
Other	133	79	92	69	134
Documents	0	49	9	0	0
Periodicals	2	0	0	0	0
Reserve	997	1,443	1,604	1,628	1,507
Special Collections	161	580	751	114	402
In Library Use (materials shelved)	8,152	5,414	4,088	1,845	3,443
Online Text Views	2,477,730	1,700,254	1,661,016	1,616,106	1,355,042
Interlibrary Loan					
Borrowed	2,417	1,872	2,481	2,571	2,656
Loaned	7,984	8,062	9,958	7,631	4,816
Gate Count	365,018	336,284	316,248	302,400	282,656
Information Service to Groups					
Presentations	409	446	331	593	246
# of Persons Served	7,390	8,447	6,493	3,507	5,338



Dean B. Ellis Library, Arkansas State University

Student Costs - Tuition & Mandatory Fees

HISTORICAL ANNUAL TUITION & MANDATORY FEES

Academic Year	Undergraduate				Graduate			
	Annual Tuition & Fees (Based on 12 Hour Load per Semester)		Per Credit Hour Tuition		Annual Tuition & Fees (Based on 9 Hour Load per Semester)		Per Credit Hour Tuition	
	Resident	Nonresident	Resident	Nonresident	Resident	Nonresident	Resident	Nonresident
2009-2010	5,096	11,432	163	427	4,640	10,436	208	530
2010-2011	5,312	11,888	170	444	4,820	10,850	216	551
2011-2012	5,547	9,790	177	354	5,030	9,073	225	449
2012-2013	5,744	10,088	181	362	5,198	9,338	230	460
2013-2014	6,008	10,496	187	374	5,432	9,716	238	476
2014-2015	6,176	10,784	192	384	5,576	9,968	244	488
2015-2016	6,440	11,240	200	400	5,810	10,382	254	508
2016-2017	6,560	11,408	202	404	5,918	10,544	257	514
2017-2018	6,782	11,822	210	420	6,121	10,927	267	534
2018-2019	6,885	12,237	210	433	6,210	11,016	267	534
2019-2020	7,130	12,698	218	450	6,422	11,408	277	554
2020-2021	7,130	12,698	218	450	6,422	11,408	277	554

*NOTE: There is a higher per-credit-hour tuition for A-State courses in the Colleges of Business, Engineering, Nursing & Health Professions and Sciences & Mathematics. Differential tuition for non-resident, first-time and returning students prior to 2011.

Student Costs - University Housing



HOUSING OCCUPANCY

Housing	Fall 2020 Capacity	Occupancy at Beginning of Fall Semester				
		2016	2017	2018	2019	2020
Residence Halls						
Arkansas Hall	362	325	228	217	225	157
Greek Village	105	104	101	100	92	96
Kays Hall	455	392	366	394	394	346
Living Learning Communities (Honors, ROTC & STEM)	423	396	354	358	360	274
Northpark Quads	836	789	732	692	700	811
University Hall	300	284	292	291	290	322
Total Residence Halls	2,481	2,290	2,073	2,052	2,061	2,006
Collegiate Park Apartments	334	308	214	291	293	332
Pack Place	342	--	334	337	330	372
Red Wolf Den Apartments	185	146	131	161	160	192
The Circle	178	--	37	32		211
Village Apartments	218	140	134	132	143	150
Married Student Houses	16	13	11	8	10	0
Total All Housing	3,023	2,897	2,934	3,013	3,133	3,263

2020-2021 RESIDENCE HALLS PER SEMESTER

Residence Halls	Double	Single	Deluxe
Arkansas Hall	\$2,400	\$2,730	\$2,800
Greek Village	\$2,430	\$2,630	N/A
Kays Hall	\$2,400	\$2,730	N/A
Living Learning Communities (LLC)			
LLC Honors	\$2,430	\$2,630	N/A
LLC ROTC/STEM	N/A	\$2,400	N/A
Northpark Quads	N/A	\$2,630	N/A
University Hall	\$2,400	\$2,730	\$2,800

2020-2021 MEAL PLANS

	Rates
5 Day + 400	\$1,950
7 Day + 300	\$1,930
7 Day + 450	\$2,030
115 Meal Block + 700 >=Sophomore	\$1,640
150 Meal Block + 500 >=Sophomore	\$1,690
All Flex Plan >=Junior	\$1,535

2020-2021 APARTMENTS PER SEMESTER

Apartments	Collegiate Park	Pack Place	Red Wolf Den	The Circle	Village
1 Bed / 1 Bath	N/A	N/A	N/A	\$4,097	\$3,025
2 Bed / 2 Bath	\$2,945	\$3,770	N/A	\$3,556	N/A
2 Bed / 1 Bath	\$2,690	N/A	\$2,790	N/A	\$3,570
2 Bed / 1 Bath	N/A	N/A	N/A	N/A	\$3,730
w/ washer dryer hookup					
3 Bed / 1 Bath	N/A	N/A	\$2,665	N/A	\$4,060
4 Bed Townhouse	\$2,635	N/A	N/A	N/A	N/A
4 Bed Flat	\$2,595	N/A	\$2,700	N/A	N/A

Data Source: Office of Residence Life, Arkansas State University
 Information Source: The Office of Institutional Research: web address: www.AState.edu/irp; email address: asuirp@AState.edu

Financial Aid

FINANCIAL AID AWARDED

Academic Year 2020-2021

Aid Category	Unduplicated Number of Recipients	Amount of Awards
JONESBORO RECIPIENTS		
Federal, State, & Institutional Grants	4,209	\$18,461,956
State & Institutional Scholarships	4,636	\$34,510,331
Work Study	242	\$554,080
Federal Loans	8,793	\$86,406,817
Total Aid Awarded	11,682	\$139,933,184

FINANCIAL AID Academic Year 2020-2021

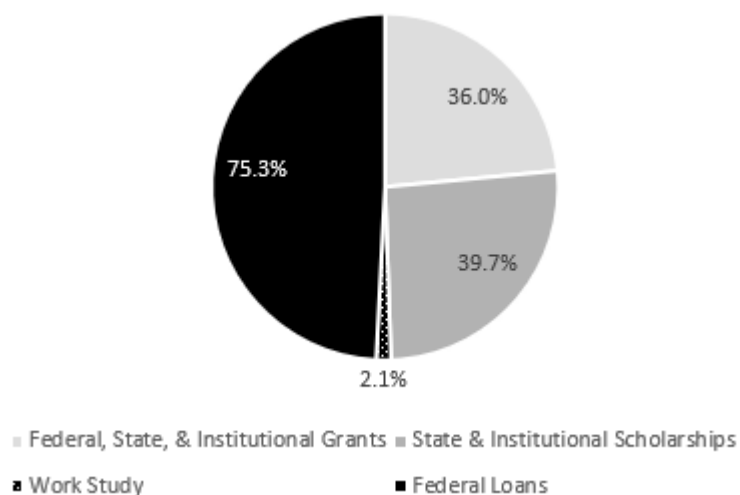

Federal Aid Programs

Work-Study Program	Federal Direct Student Loan (Subsidized & Unsubsidized)
Parent Plus Loans (Undergraduate Students)	Supplemental Educational Opportunity Grants
Pell Grants	

State Programs

Arkansas Academic Challenge Scholarship	Military Dependents Scholarship
Arkansas Future Grant	Teacher Opportunity Program
Arkansas Health Education Grant	State Teacher Education Program
Arkansas Workforce Challenge	MIA/KIA Dependents Scholarship
Student Undergraduate Research Fellowship	
Governor's Distinguished Scholarship	
Law Enforcement Dependent's Scholarship	

Institutional Scholarships and Grants

Arkansas Promise	A-State Scholar
A-State Excellence	A-State Spirit
A-State Leadership	A-State Pride
A-State Achievement Scholarship	A-State Merit Scholarship
A-State Heritage Grant	Out-of-State Scholarship
A-State Red Wolves Grant	

HISTORICAL FINANCIAL AID AWARDED

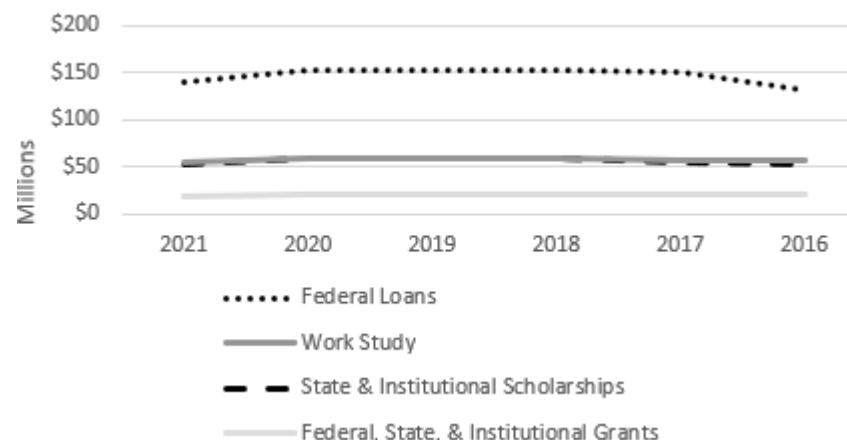

*NOTE: Data represents only the financial aid processed through A-State.
Data Source: Financial Assistance to Students in Institutions of Higher Education
Information Source: The Office of Institutional Research: web address: www.AState.edu/irp; email address: asuip@AState.edu

University Advancement



Source of Donation	Fiscal Years				
	2016	2017	2018	2019	2020
Academic Gifts					
Faculty/Staff	\$190,409	\$213,829	\$147,230	\$116,666	\$87,686.05
Alumni	1,219,065	4,855,784	6,277,200	1,402,767	1,051,025.54
Friends of A-State	1,052,784	426,634	500,125	602,371	394,943.55
Organizations/Corp.	2,247,464	1,355,367	2,612,854	3,045,942	1,086,515.94
Non-Cash Gifts	459,192	56,083	1,277,356	170,769	272,429.50
Academic Total	\$5,168,914	\$6,907,695	\$10,814,765	\$5,338,517	\$2,892,600.58
Athletic Gifts					
Cash Gifts	\$4,912,756	\$8,191,058	\$5,162,214	\$3,587,275	\$2,789,074.69
Non-Cash Gifts	\$26,081	0	0	0	0
Athletic Total	\$4,938,838	\$8,191,058	\$5,162,214	\$3,587,275	\$2,789,074.69
Grand Total	\$10,107,752	\$15,098,753	\$15,976,979	\$8,925,792	\$5,681,675.27

ACADEMIC & ATHLETIC GIFTS
Academic Year 2020

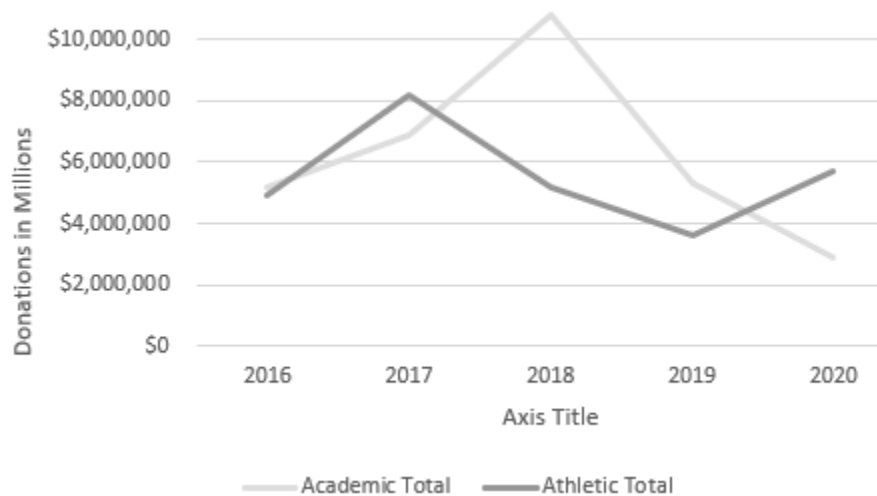
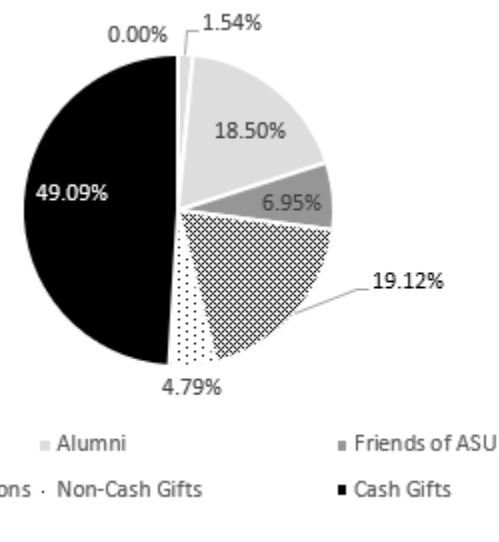



ARKANSAS STATE
UNIVERSITY

Employees

Employee Summary



Full-Time Employees by Category

Architecture and Engineering Occupations	5
Archivists, Curators, and Museum Technicians	7
Arts, Design, Entertainment, Sports, and Media Occupations	50
Building and Grounds Cleaning and Maintenance Occupations	82
Business and Financial Operations Occupations	262
Community and Social Service Occupations	30
Computer and Mathematical Occupations	57
Construction and Extraction Occupations	90
Farming, Fishing, and Forestry Occupations	1
Healthcare Practitioners and Technical Occupations	7
Installation, Maintenance, and Repair Occupations	7
Librarians and Media Collections Specialists	9
Library Technicians	14
Management Occupations	221
Office and Administrative Support Occupations	136
Postsecondary Teachers	536
Pre-school and Special Education School Teachers	32
Production Occupations	4
Protective Service Occupations	18
Sales and Related Occupations	1
Total Employees	1,569

By Gender	
Male	652
Female	910
Unkown	7
By Ethnicity	
African American	180
American Indian/Alaskan Native	8
Asian American	52
Hispanic American	34
Native Hawaiian/Pacific Islander	1
Two or More Races	14
White American	1,212
Other Ethnicity**	68
Total Known Minorities***	289

**Other Ethnicity includes internationals and unknown.

***Minorities include African American, American Indian/Alaskan Native, Asian American, Hispanic American, Native Hawaiian/Pacific Islander, and those reporting two or more races.

Data Source: Faculty/Staff Information

Full-Time Instructional Faculty

Fall 2016 to Fall 2020

Total Full-Time Instructional Faculty										
	Fall Semesters					Percentage of Faculty Total				
	2016	2017	2018	2019	2020	2016	2017	2018	2019	2020
Total Full-Time Faculty	498	527	525	518	533					
9/10 Month Faculty	433	454	441	438	449	86.9%	86.1%	84.0%	84.6%	84.2%
11/12 Month Faculty	65	73	84	80	84	13.1%	13.9%	16.0%	18.4%	15.8%
Faculty by Gender										
Male	233	246	241	239	237	46.8%	46.7%	45.9%	46.1%	44.5%
Female	265	281	284	279	296	53.2%	53.3%	54.1%	53.9%	55.5%
Faculty by Ethnicity										
African American	33	32	35	33	33	6.6%	6.1%	6.7%	6.4%	6.2%
American Indian/Alaskan Native	3	3	3	4	3	0.6%	0.6%	0.6%	0.8%	0.6%
Asian American	32	33	35	41	40	6.4%	6.3%	6.7%	7.9%	7.5%
Hispanic American	10	11	13	14	14	2.0%	2.1%	2.5%	2.7%	2.6%
Native Hawaiian/Pacific Islander	1	1	1	1	1	0.2%	0.2%	0.2%	0.2%	0.2%
Two or More Races	4	2	7	11	5	0.8%	0.4%	1.3%	2.1%	0.9%
White American	396	421	392	385	396	79.5%	79.9%	74.7%	74.3%	74.4%
Ethnicity Unknown	4	16	25	21	28	0.8%	3.0%	4.8%	4.1%	5.2%
International	15	8	14	8	13	3.0%	1.5%	2.7%	1.5%	2.4%
Total Known Minorities*	83	82	94	104	96	16.7%	15.6%	17.9%	20.1%	17.9%
Faculty by Age										
Under 33	44	51	50	49	44	8.8%	9.7%	9.5%	9.5%	8.2%
33 to 40	101	198	104	111	114	20.3%	18.6%	19.8%	21.4%	21.3%
41 to 48	93	98	107	95	108	18.7%	18.6%	20.4%	18.3%	20.1%
49 to 56	101	109	109	105	99	20.3%	20.7%	20.8%	20.3%	18.5%
57 & Older	159	171	155	158	168	31.9%	32.4%	29.5%	30.5%	31.9%

*NOTE: Minorities include African American, American Indian/Alaskan Native, Asian American, Hispanic American, Native Hawaiian/Pacific Islander and those reporting two or more races.
Data Source: Faculty/Staff Information

Full-Time Instructional Faculty Statistics

FULL-TIME INSTRUCTIONAL FACULTY BY RANK

Faculty Rank	Fall Semesters				
	2016	2017	2018	2019	2020
Professor	107	114	106	110	110
Associate	112	121	127	125	125
Assistant	163	159	142	150	162
Instructor	116	133	150	133	136
All Ranks	498	527	525	518	533

SEMESTER CREDIT HOUR (SCH) PRODUCTION BY RANK

Faculty Rank	Fall Semesters				
	2016	2017	2018	2019	2020
Number & Percentage of SCH Production					
Professor	23,435	25,620	24,114	23,648	20,386
	16.0%	18.2%	17.3%	17.6%	16.1%
Associate	28,003	26,877	27,325	23,675	22,192
	19.2%	19.0%	19.6%	17.7%	17.6%
Assistant	34,309	31,110	33,228	33,576	33,296
	23.5%	22.0%	23.9%	25.0%	26.4%
Instructor	32,376	34,835	35,887	32,819	31,168
	22.2%	24.7%	25.8%	24.5%	24.7%
Supplemental Faculty*	27,942	22,663	18,696	20,334	19,296
	19.1%	16.1%	13.4%	15.2%	15.2%
Total SCH Production	146,065	141,105	139,250	134,052	126,338

*NOTE: Supplemental faculty include adjuncts, graduate teaching assistants, administrative staff and high school teachers.
Data Sources: Salaries, Tenure and Fringe Benefits of Full-Time Instructional Faculty Surveys

Full-Time Instructional Faculty Salaries

HISTORICAL A-STATE MEAN FACULTY SALARIES*

Fall Semesters	Rank of Full-Time Faculty			
	Professor	Associate	Assistant	Instructor
2011	78,155	62,546	56,764	36,468
2012	81,892	65,936	56,657	38,045
2013	83,710	68,534	57,827	40,638
2014	83,817	69,449	59,230	40,880
2015	83,494	69,967	58,639	39,578
2016	84,526	70,253	60,306	40,754
2017	86,543	72,066	58,804	43,374
2018	86,335	69,444	58,977	42,216
2019	88,567	72,655	62,054	42,226
2020	88,803	72,838	61,650	43,120
Percent Change 2011-2020	13.6%	16.4%	8.6%	18.2%

2019-2020 MEAN FACULTY SALARIES* FOR ARKANSAS PUBLIC 4-YEAR INSTITUTIONS AS REPORTED TO IPEDS

Institution	SREB & AAUP		Rank of Full-Time Faculty			
	Classifications		Professor	Associate	Assistant	Instructor
UAF	I	I	\$131.6	\$95.2	\$84.4	\$55.9
UALR	II	IIA	84.1	60.1	55.9	39.7
ASU	III	IIA	88.5	72.6	62.0	42.2
SAUM	IV	IIA	84.6	69.4	59.4	45.5
ATU	III	IIB	80.9	66.7	58.7	47.0
UCA	III	IIA	81.9	67.9	64.4	54.4
HSU	IV	IIA	70.6	67.5	56.0	49.4
UAM	V	IIB	66.4	57.8	47.9	44.2
UAPB	VI	IIB	65.3	57.9	53.9	44.0

(Salaries in Thousands)

COMPARING A-STATE TO SREB III INSTITUTIONS**

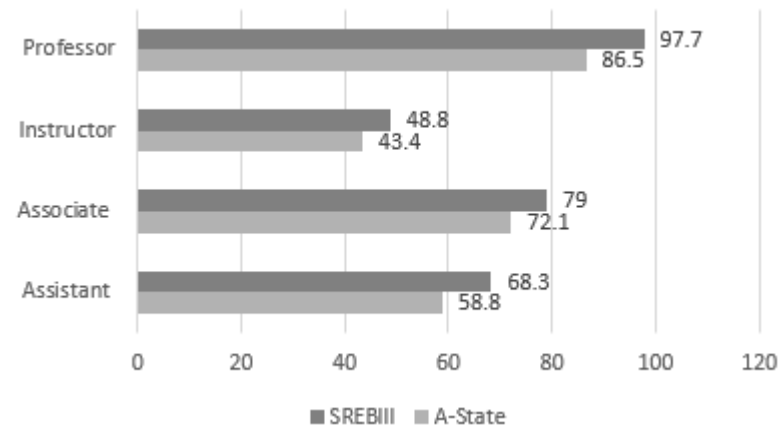

2020-2021 A-STATE FACULTY SALARIES (THOUSANDS) COMPARING GENDER BY RANK

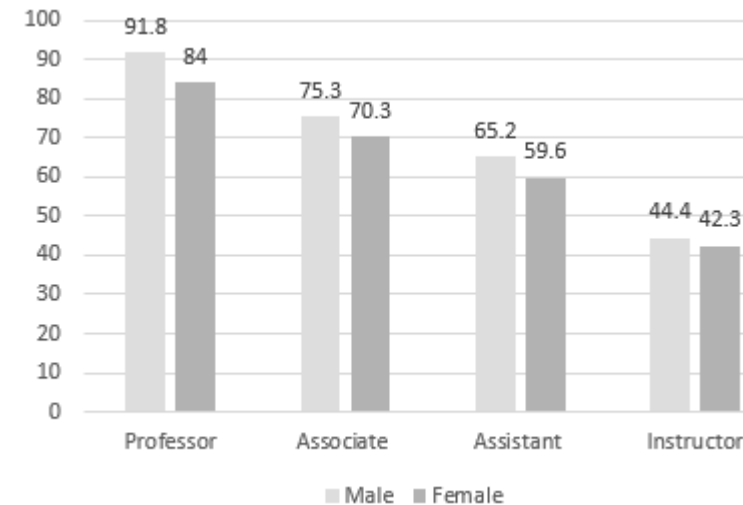

*NOTE: Salaries reported as 11-12 month appointments have been converted to 9-10 month equivalents.

NOTE: The latest SREB data available is from SREB's 2019 Factbook.

**NOTE: SREB III consists of institutions in Alabama, Arkansas, Florida, Georgia, Kentucky, Louisiana, Maryland, Mississippi, North Carolina, Oklahoma, South Carolina, Tennessee, Texas, Virginia and West Virginia.

Data Sources: Salaries, Tenure and Fringe Benefits of Full-Time Instructional Faculty Surveys; SREB

Full-Time Staff Statistics

Full-Time Staff										
	Fall Semesters					Percentage of Total by Category				
	2016	2017	2018	2019	2020	2016	2017	2018	2019	2020
Archivists, Curators & Museum Technicians	8	9	8	8	7	0.8%	0.8%	0.8%	0.7%	0.6%
Librarians & Library Technicians	25	24	23	23	23	2.4%	2.2%	2.2%	2.1%	2.2%
Student & Other Educ. Serv.	45	34	33	34	32	4.3%	3.1%	3.1%	3.2%	3.1%
Management	210	215	221	219	221	20.2%	19.9%	21.0%	20.4%	21.3%
Business & Financial	256	266	269	272	262	24.6%	24.6%	25.0%	25.3%	25.3%
Computer, Eng. & Science	65	70	67	67	62	6.2%	6.5%	6.4%	6.2%	6.0%
Comm., Soc., Legal, Arts, Sports & Media	65	69	74	77	80	6.2%	6.4%	7.0%	7.2%	7.7%
Healthcare Practitioners & Technical	10	10	11	9	7	1.0%	0.9%	1.0%	0.8%	0.6%
Service Occupations & Sales Related	99	112	103	112	101	9.5%	10.4%	9.8%	10.4%	9.8%
Office & Administrative Support	151	161	146	142	136	14.5%	14.9%	13.9%	13.2%	13.1%
Natural Resources, Const. & Maint.	102	106	94	105	98	9.8%	9.8%	8.9%	9.8%	9.5%
Prod., Transportation & Material Moving	5	5	5	5	4	0.5%	0.5%	0.5%	0.5%	0.3%
Total Employees	1,041	1,081	1,054	1,073	1,033					
By Gender										
Male	401	417	396	426	413	38.5%	38.6%	37.6%	39.7%	39.9%
Female	640	664	658	647	618	61.5%	61.4%	62.4%	60.3%	59.9%
Unkown	0	0	0	0	2	0%	0%	0%	0%	0.2%
By Ethnicity										
African American	129	146	148	152	147	12.4%	13.5%	14.0%	14.2%	14.2%
American Indian/Alaskan Native	5	4	8	7	5	0.5%	0.4%	0.8%	0.7%	0.5%
Asian American	11	9	7	8	12	1.1%	0.8%	0.7%	0.7%	1.2%
Hispanic American	14	22	22	24	20	1.3%	2.0%	2.1%	2.2%	1.9%
Native Hawaiian/Pacific Islander	0	0	0	0	0	0.0%	0.0%	0.0%	0.0%	0%
Two or More Races	14	4	13	14	9	1.3%	0.4%	1.2%	1.3%	0.9%
White American	857	891	831	848	813	81.3%	82.4%	78.8%	79.0%	78.7%
Other Ethnicity*	11	5	25	20	27	1.1%	0.5%	2.4%	1.9%	2.6%
Total Known Minorities**	173	185	198	205	193	16.6%	17.1%	18.8%	19.1%	18.6%

*Other Ethnicity includes nonresident aliens and unknown.

**Minorities include African American, American Indian/Alaskan Native, Asian American, Hispanic American, Native Hawaiian/Pacific Islander and those reporting two or more races.
 Data Sources: Faculty/Staff Information



ARKANSAS STATE UNIVERSITY

**ARKANSAS STATE UNIVERSITY EDUCATES LEADERS,
ENHANCES INTELLECTUAL GROWTH AND ENRICHES LIVES.**