



ARKANSAS STATE
UNIVERSITY

Factbook 2024-2025



Arkansas State University is a Carnegie Research Level 2 doctoral-granting institution and is the second-largest university in Arkansas.

Office of Institutional Research

Arkansas State University

2024-2025 Factbook

Any questions concerning
material contained in this
book should be directed to:

The Office of Institutional Research
Arkansas State University
P.O. Box 790
State University, Arkansas 72467

Telephone: (870)-972-3027
E-mail: asuirp@AState.edu

2024-2025 A-State Factbook cover designed by the
staff of the Office of Publications & Creative Services.

Factbooks produced by
The Office of Institutional Research
are available in electronic format on our website at
<https://www.AState.edu/irp>.



Table of Contents

Forward	4
Quick Reference	5

ORGANIZATION

Arkansas State University	7
Academic Affairs & Research	8
Enrollment Management & Global Outreach	10
Information Technology Services	11
Finance & Administration	12
Diversity & Community Engagement	13
University Advancement	14
Communications & Marketing	15
Student Affairs	16
Athletic Administration	17

ACADEMIC PROGRAMS

Undergraduate Academic Programs	19
Graduate Academic Programs	20
Degrees & Certificates Awarded Summary	21
Degrees Awarded by College & Department	22
Degrees Awarded by Undergraduate Program	23
Degrees Awarded by Graduate Program	24

STUDENTS

Total Enrollment	26
Geographic Origin of Total Enrollment	27
Geographic Origin of International Students	28
Enrollment & SCH by Legal Residence	29
Enrollment by College & Department	30

Undergraduate Enrollment by Degree Program	31
Graduate Enrollment by Degree Program	32
Enrollment by College & Career	33
SCH Production by College & Career	34
Full-Time Equivalent Enrollment	35
SCH Production	36
New Student Applications	37
First-Time Freshmen	38
Academic Preparation - Admission Test Scores	39
Academic Progress - Retention Rates	40
Academic Progress - Graduation Rates	41
Undergraduates	42
Undergraduate Transfer Students	43
Graduates	44
Alumni Statistics	45
Dean B. Ellis Library	46
Student Costs - Tuition & Required Fees	47
Student Costs - University Housing	48
Financial Aid	49
Arkansas State University Donors	50

EMPLOYEES

Employee Summary	52
Full-Time Instructional Faculty	53
Full-Time Instructional Faculty Statistics	54
Full-Time Instructional Faculty Salaries	55
Full-Time Staff Statistics	56

Forward



Welcome to the **2024-2025 Arkansas State University Factbook!** The A-State Factbook is a publication produced by the Office of Institutional Research that outlines enrollment, faculty and staff data, and other comprehensive information for the Arkansas State University campus at Jonesboro. The A-State Factbook is produced annually and is intended to provide answers to questions that are frequently asked by the administration, faculty, staff, students, alumni and other university constituents.

The definitions and guidelines used to compile this information are provided by the Integrated Postsecondary Education Data System (IPEDS), the Arkansas Department of Higher Education (ADHE), the Office for Civil Rights (OCR) and the National Collegiate Athletic Association (NCAA). It is important to note that the information in this factbook may differ from data reported by the Office of Institutional Research to federal, state and regional agencies due to differences in reporting guidelines, reporting definitions, and the timing of when the information was prepared.

In order to make information more readily available to all constituents, the A-State Factbook is available in PDF format on the Institutional Research web site. You can reach our web site through the Arkansas State University Home Page, or you can go to our site directly at <https://www.AState.edu/irp>.

Quick Reference

Arkansas State University

Number of Students

Fall 2024

Enrollment, All Locations 16,687

**Headcount. All Locations includes 918 students enrolled at Campus Queretaro. Per IPEDS methodology, only United States based students are included in data breakdowns in this Factbook for Institutional Research data.*

Undergraduate..... 9,985

Graduate 5,741

Male..... 5,346

Female 10,380

Ethnic Minorities (non-Caucasian, excludes Unknown & International)

Jonesboro (26.8%) 4,209

Age

Under 25.....8,729

25 & Older6,997

In-State Student Enrollment 9,953

Out-of-State Student Enrollment..... 4,494

International Student Enrollment..... 1,279

Academic Awards & Degrees

Academic Year 2023-2024

Certificate 103

Associate 1,099

Bachelor's 1,752

Graduate (includes Graduate Certificates) 2,569

Annual Tuition

Fall 2024 & Spring 2025

Based on 12 Hour Load for Undergraduate Students and 9 Hour Load for Graduate Students for the Fall 2023 Semester

Undergraduate Resident

Jonesboro..... \$7,488

Undergraduate Nonresident

Jonesboro..... \$13,920

Graduate

Resident \$6,858

Nonresident \$12,564

Full-Time Employees

Fall 2024

Faculty 481

Staff..... 1,095

Facilities & Acreage

Academic Year 2024-2025

Number of Acres..... 1,024

Number of Buildings 177

CARNEGIE CLASSIFICATION

The Carnegie Commission developed a classification of colleges and universities to support its program of research and policy analysis. They are organized around three fundamental questions: what is taught (*Undergraduate & Graduate Instructional Programs*), who are the students (*Enrollment Profile & Undergraduate Profile*), and what is the setting (*Size & Setting*).

A-State's Classifications by Category*

Basic: (Doctorial Universities: R2, High research activity) Institutions that awarded at least 20 research/scholarship doctoral degrees during the update year and also institutions with below 20 research/scholarship doctoral degrees that awarded at least 30 professional practice doctoral degrees in at least 2 programs.

Size & Setting: (M4/R - Medium four-year, primarily residential) *Fall FTE enrollment of 3,000 - 9,999 degree seeking students at these bachelor's or higher degree granting institutions. 25-49 percent of degree-seeking undergraduates live on campus and at least 50 percent attend full time.*

Enrollment Profile: (HU - High undergraduate) *Fall enrollment data show both undergraduate and graduate/professional students, with the graduate enrollment accounting for less than 10-24% of FTE enrollment.*

Undergraduate Profile: (FT4/I - Four-year, medium full-time, selective, lower transfer-in) *Fall enrollment data show at least 60-79% of undergraduates enrolled full-time at these bachelor's or higher degree granting institutions. Test score data for first-year students indicate that these institutions are selective or more selective in admissions. Fewer than 20 percent of entering undergraduates are transfer students.*

Undergraduate Instructional Program: (Prof+A&S/SGC - Professions plus arts & sciences, some graduate coexistence) *60-79% of bachelor's degree majors were in professional fields, and graduate degrees were observed in up to half of the fields corresponding to undergraduate majors.*

Graduate Instructional Program: (Research Doctoral: Professional-dominant) *These institutions award research doctoral degrees in a range of fields, and the largest number of research doctorates were in professions other than engineering (such as education, health professions, law, public policy, or social work).*

**NOTE: Jonesboro's faculty includes instructional and research faculty.



ARKANSAS STATE
UNIVERSITY

Organization

Arkansas State University



2024-2025 Organizational Structure

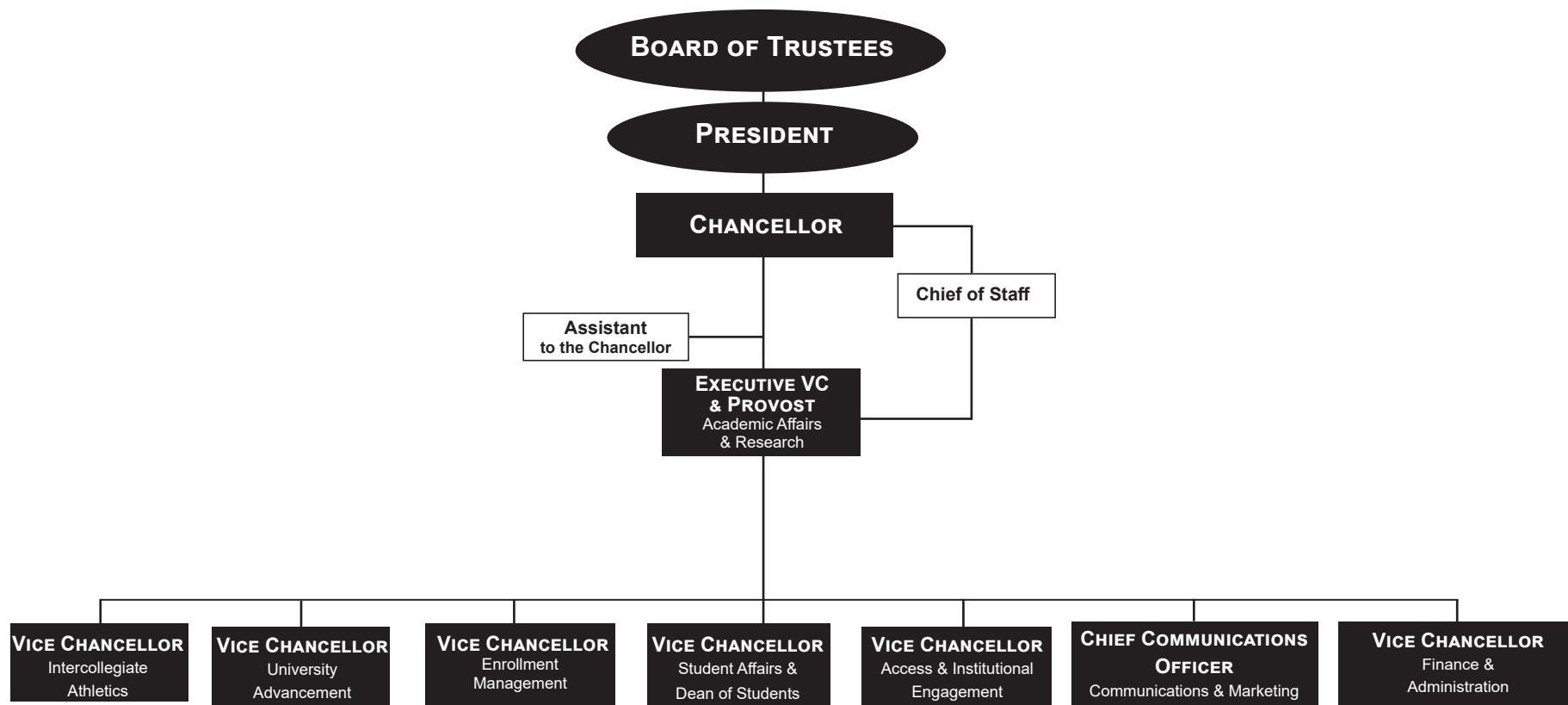

Academic Affairs & Research, A-State



2024-2025 Organizational Structure

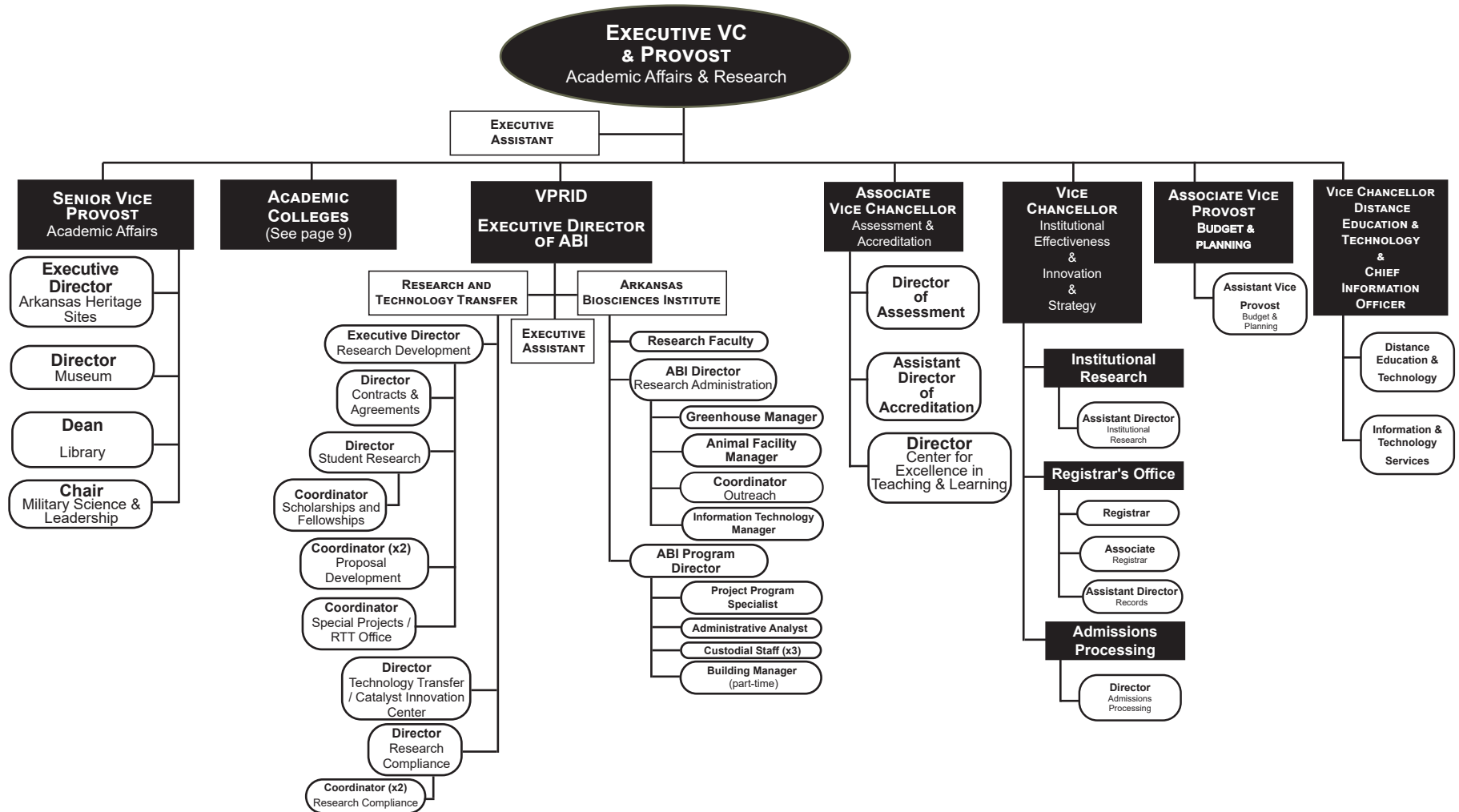

Academic Affairs & Research, A-State



2024-2025 Organizational Structure

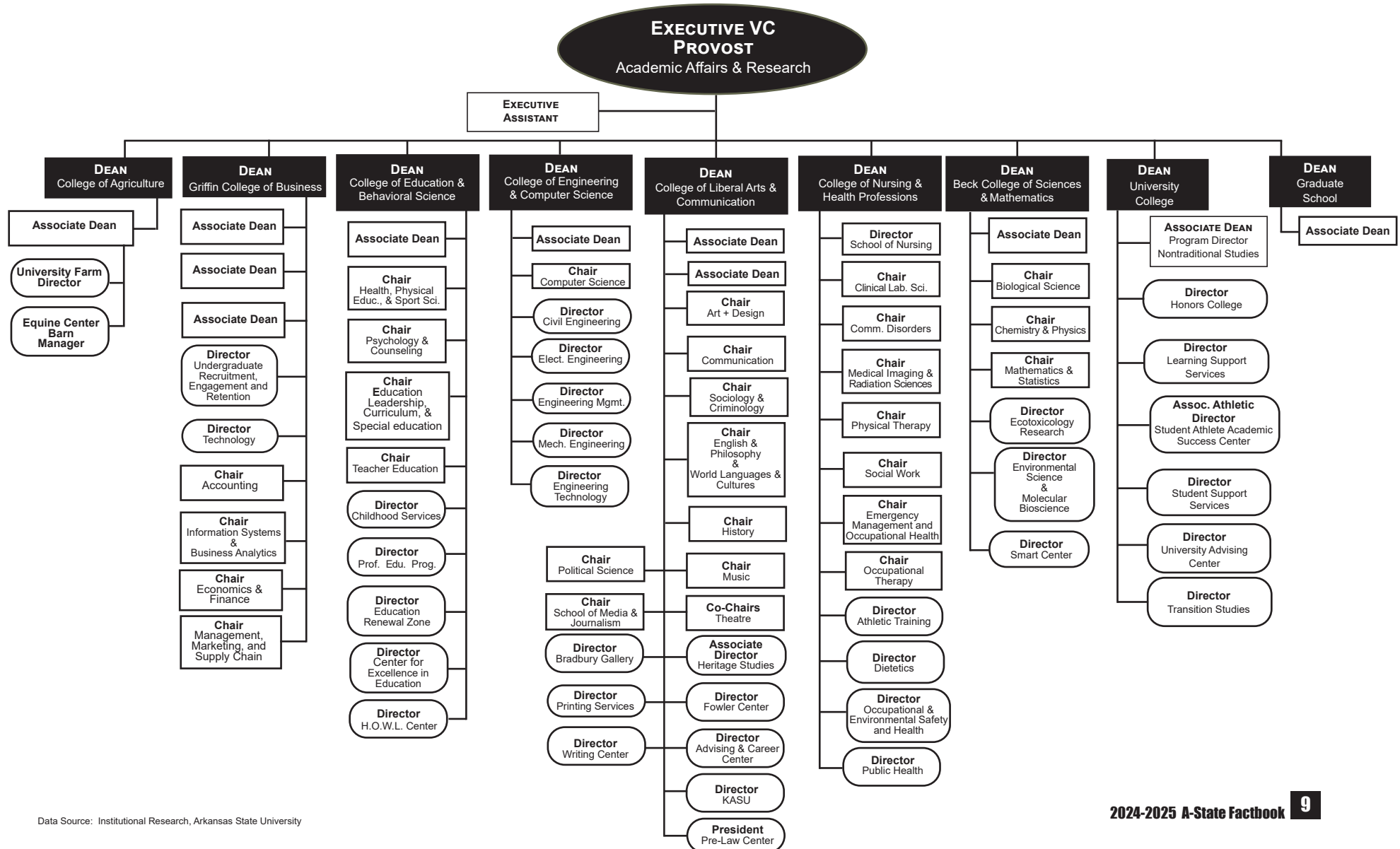

Enrollment Management & Global Outreach, A-State

2024-2025 Organizational Structure

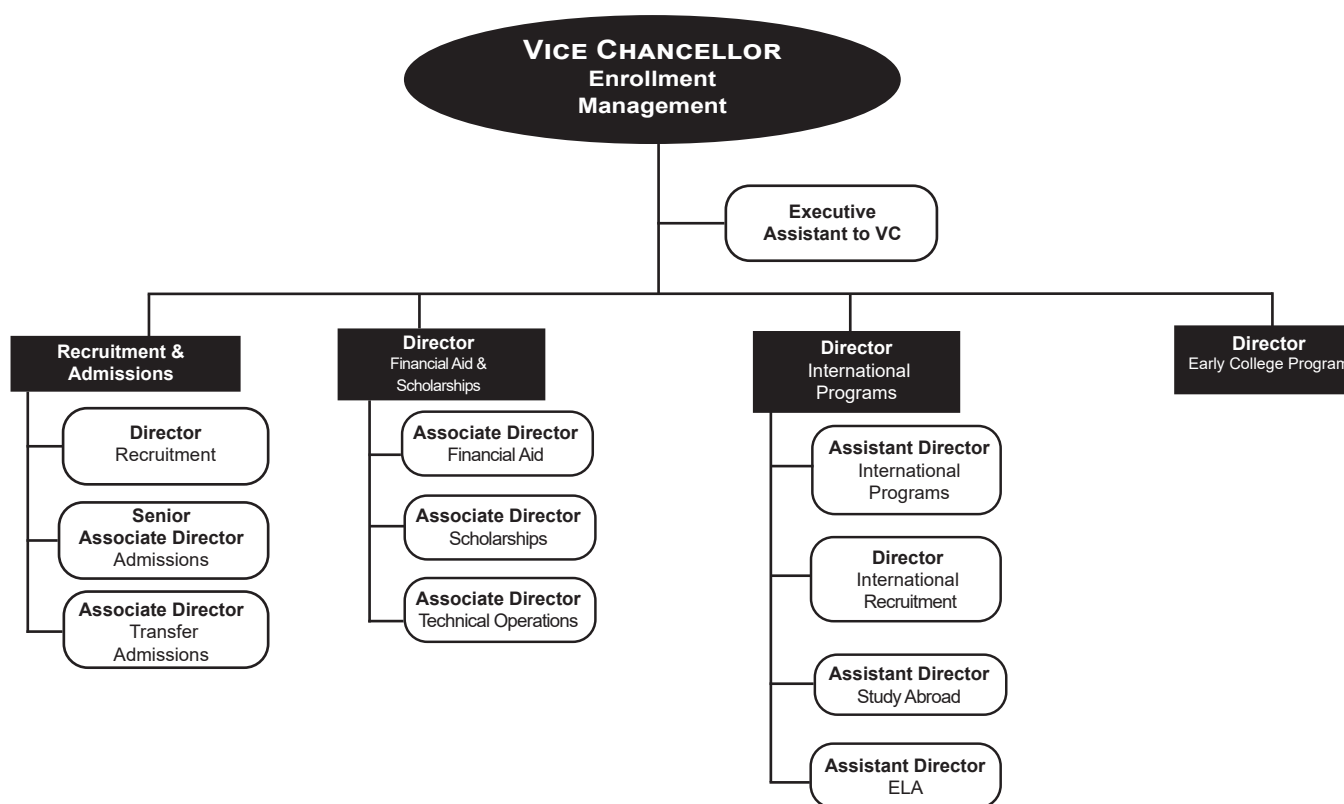

Information Technology Services, A-State

2024-2025 Organizational Structure

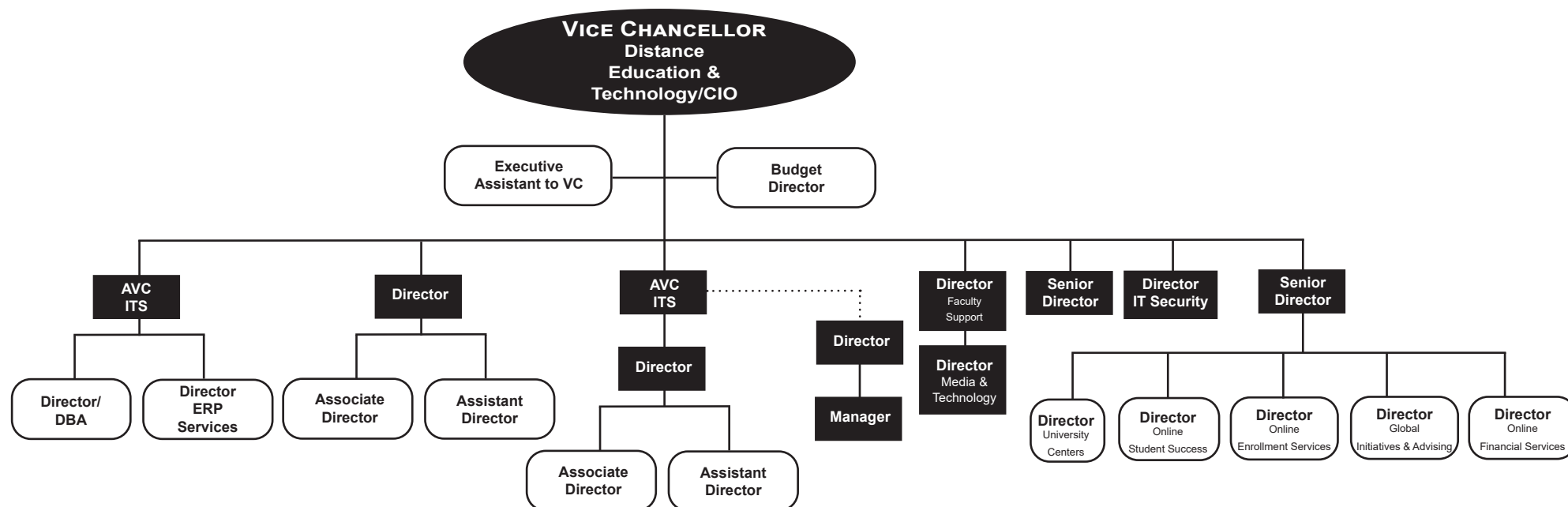

Finance & Administration, A-State

2024-2025 Organizational Structure

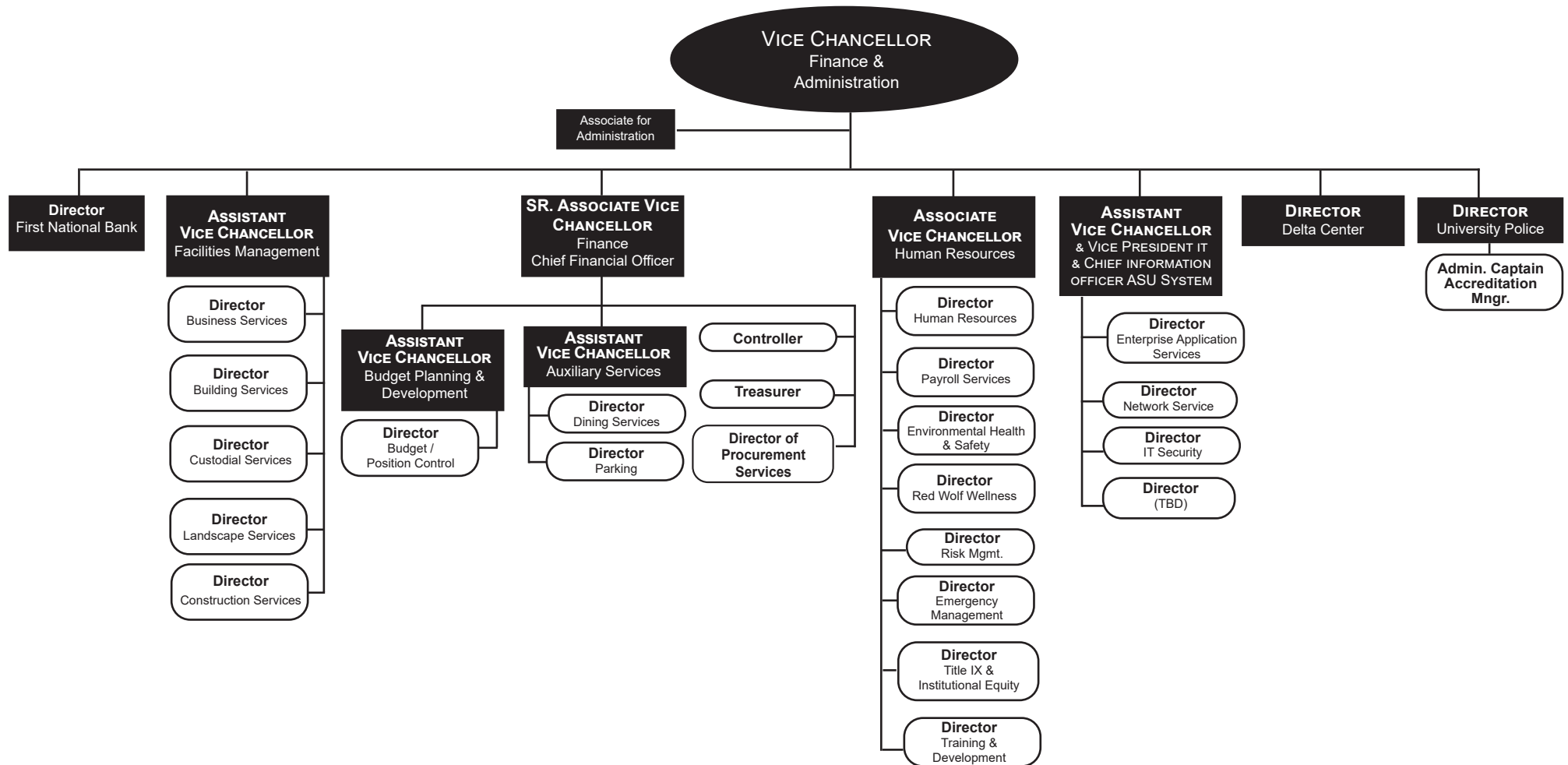

Access and Institutional Engagement



2024-2025 Organizational Structure

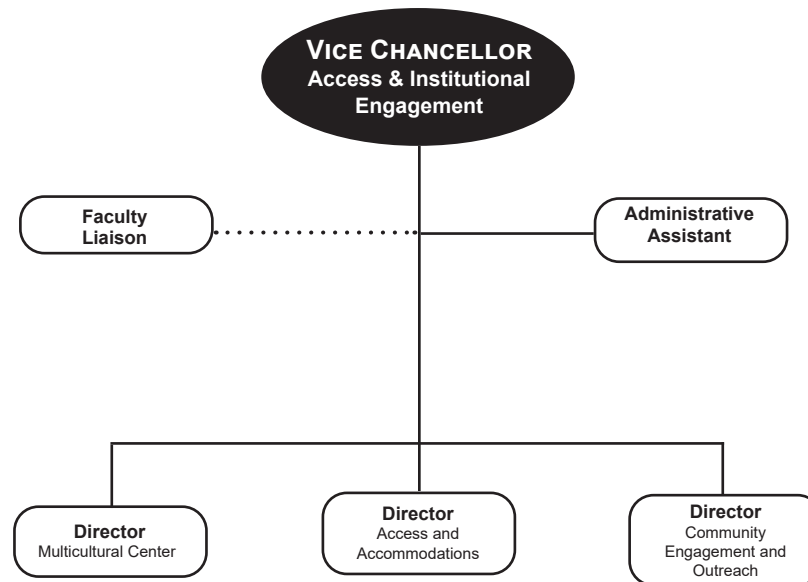

University Advancement, A-State



2024-2025 Organizational Structure

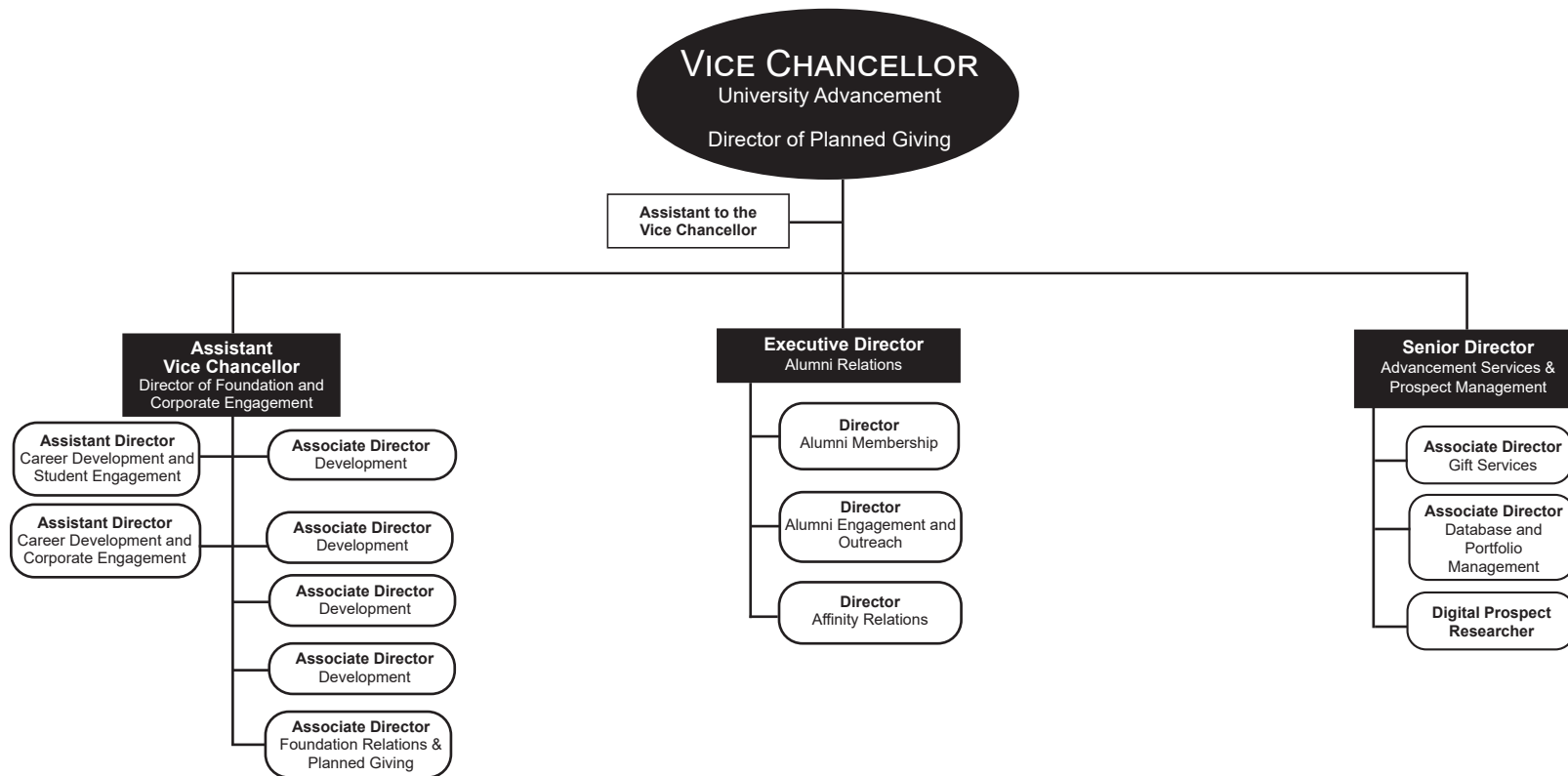

Communications & Marketing, A-State



2024-2025 Organizational Structure

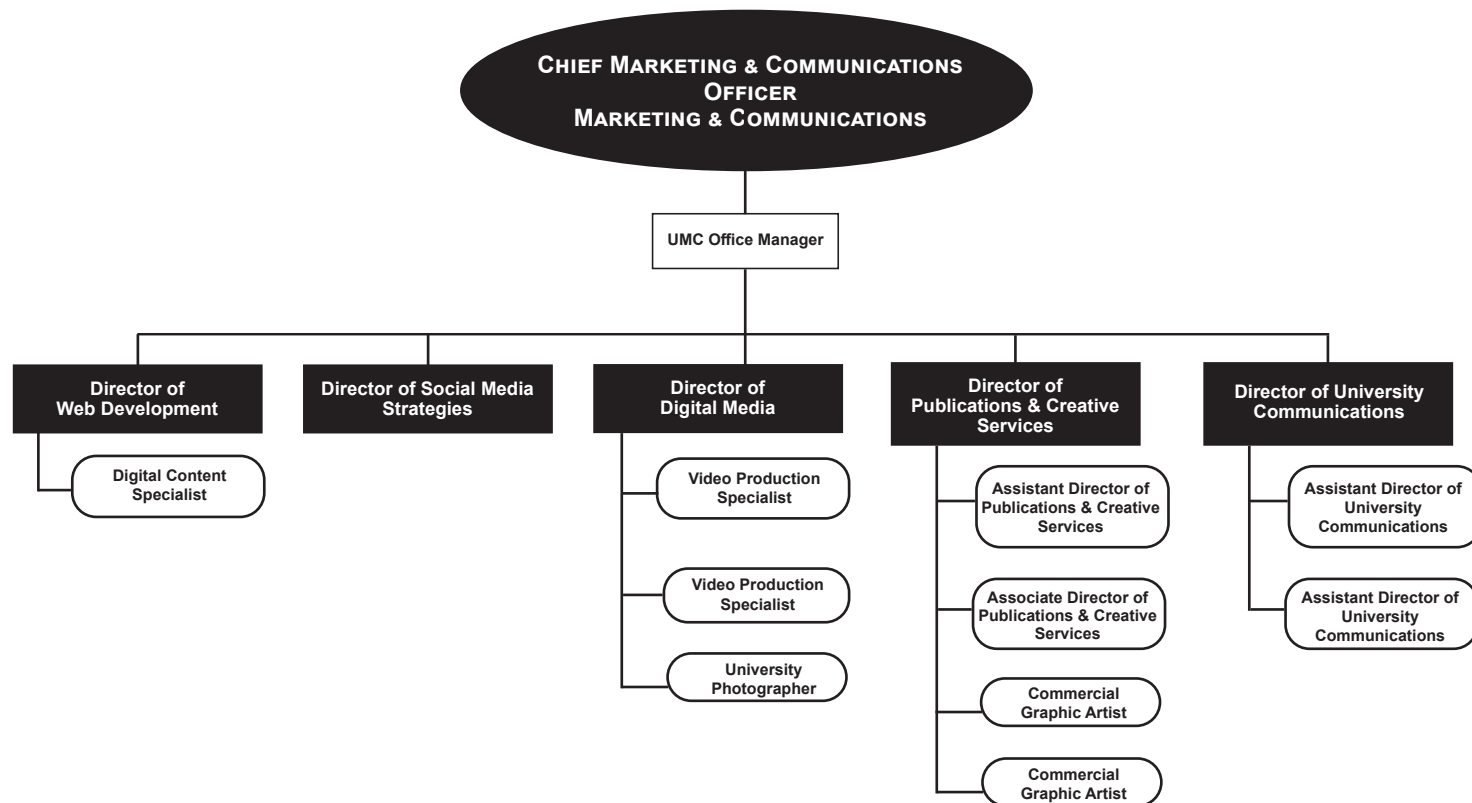

Student Affairs, A-State



2024-2025 Organizational Structure

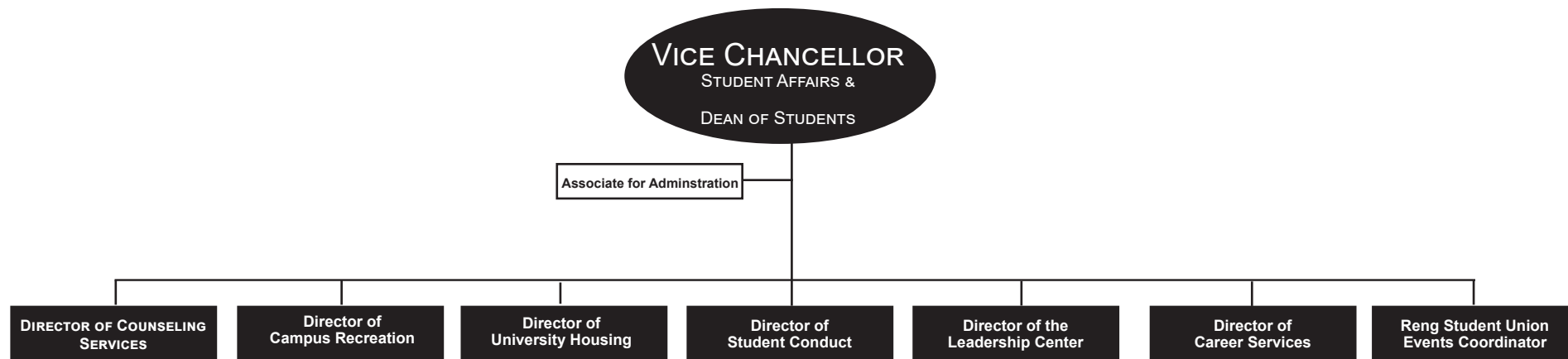

Athletic Administration, A-State

2024-2025 Organizational Structure

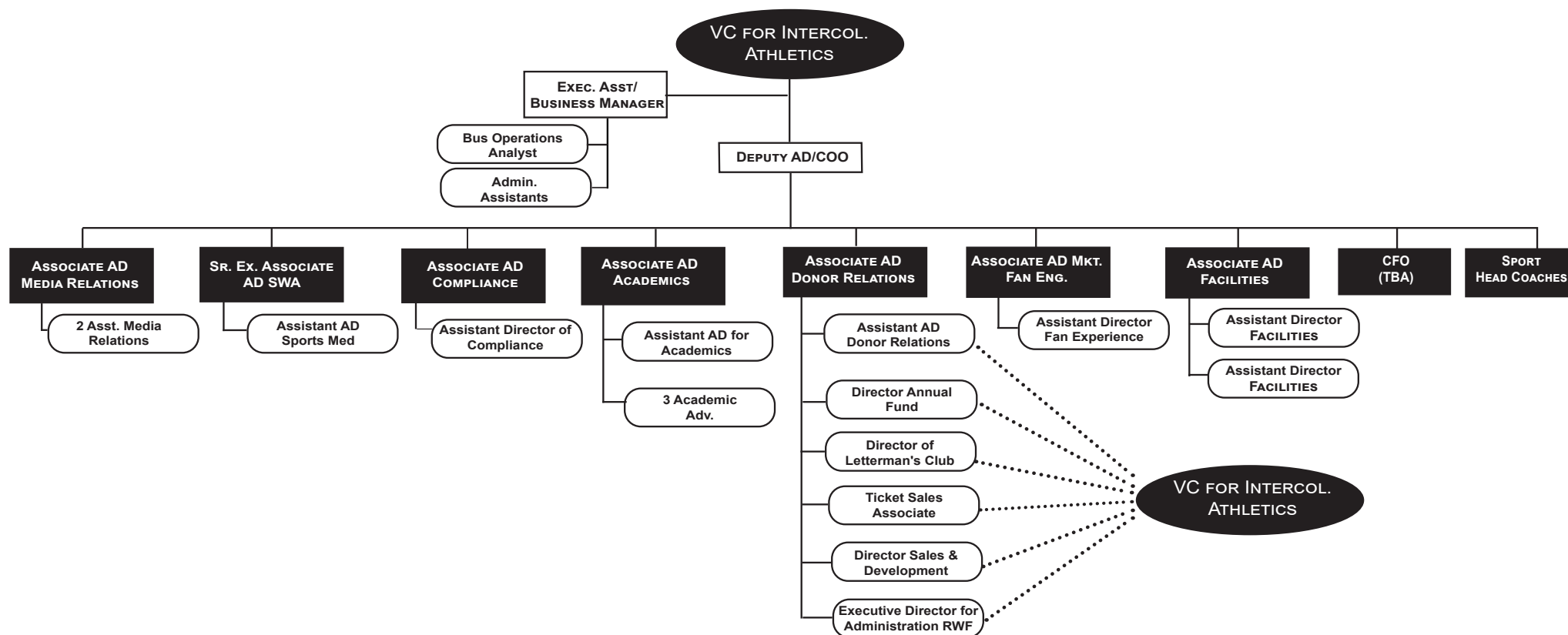



ARKANSAS STATE
UNIVERSITY

Academics

Undergraduate Academic Programs

Arkansas State University

Associate Degree Programs

ASSOCIATE IN APPLIED SCIENCE
 Clinical Laboratory Science
 Disaster Preparedness & Emergency Management
 Law Enforcement
 Nursing
 Occupational Therapy Assistant
 Physical Therapist Assistant

ASSOCIATE IN GENERAL STUDIES
 General Studies

ASSOCIATE IN SCIENCE
 Accounting
 Engineering Technology
 General Education
 Information Systems and Business Analytics
 Liberal Arts and Sciences

ASSOCIATE OF ARTS
 General Education

Bachelor's Degree Programs

BACHELOR OF APPLIED SCIENCE
 Organizational Supervision

BACHELOR OF ARTS
 Chemistry
 Communication Studies
 Computer Science
 Criminology

BACHELOR OF ARTS (CONT.)
 Economics
 English
 History
 Organizational Leadership
 Philosophy
 Political Science
 Psychology
 Sociology
 Theatre
 World Languages & Cultures

BACHELOR OF FINE ARTS
 Art
 Graphic Design

BACHELOR OF GENERAL STUDIES
 General Studies

BACHELOR OF MUSIC
 Music

BACHELOR OF MUSIC EDUCATION
 Instrumental Music
 Vocal Music

BACHELOR OF SCIENCE
 Accounting
 Actuarial Science
 Biochemistry
 Biological Sciences
 Biotechnology
 Business Administration
 Business Economics
 Chemistry
 Clinical Laboratory Science
 Communication Sciences & Disorders

BACHELOR OF SCIENCE (CONT.)
 Computer Science
 Computer Systems Engineering
 Construction Management
 Creative Media Production
 Data Science and Data Analytics
 Digital Technology & Design
 Disaster Preparedness & Emergency Management
 Electrical Systems Engineering
 Engineering Management Systems
 Engineering Technology
 Environmental Science
 Environmental Science
 Exercise Science
 Fashion Merchandising and Marketing
 Finance
 Global Supply Chain Management
 Health Studies
 Hospitality and Event Tourism Management
 Industrial Systems Engineering
 Information Systems and Audit Control
 Information Systems and Business Analytics
 Interdisciplinary Studies
 International Business
 Management
 Marketing
 Mathematics
 Mechanical Systems Engineering
 Nutrition and Dietetics
 Occupational and Environmental Safety and Health
 Physics
 Psychology
 Public Health
 Sport Management
 Strategic Communications
 Wildlife, Fisheries, and Conservation
 I& Conservation

BACHELOR OF SCIENCE IN AGRICULTURE
 Agricultural Business
 Agricultural Studies
 Animal Science
 GIS and Precision Agriculture
 Plant & Soil Science

BACHELOR OF SCIENCE IN EDUCATION
 Elementary Education
 English
 Mathematics Education
 Middle Level Education
 Physical Education
 Social Science
 Special Education K-12
 World Languages & Cultures

BACHELOR OF SCIENCE IN CIVIL ENGINEERING
 Civil Engineering

BACHELOR OF SCIENCE IN ELECTRICAL ENGINEERING
 Electrical Engineering

BACHELOR OF SCIENCE IN MECHANICAL ENGINEERING
 Mechanical Engineering

BACHELOR OF SCIENCE IN NURSING
 Nursing

BACHELOR OF SCIENCE IN RADIOLOGIC SCIENCES
 Radiologic Sciences

BACHELOR OF SOCIAL WORK
 Social Work

Graduate Academic Programs

Arkansas State University

Certificate Programs

GRADUATE CERTIFICATE
Addiction Studies
Adult Education
Building Level Administration
Clinical Mental Health Counseling
Curriculum Director
Cyber Security
Data Science
Dyslexia
Early Childhood Special Education - Integrated-B-K
English as a Second Language
Financial Management
General Engineering Management
Gifted and Talented Creative Teacher
Gifted and Talented Director
Global Supply Chain Management
High Performance Computing
History
Marketing
Marriage and Family Therapy
Nurse Educator
Nursing Administration
Play Therapy
PreKindergarten Academy
Special Education Director
Special Education Resource K-6 and 7-12
Special Education Teacher
Statistics
Student Affairs
Superintendent
Advanced Medical Imaging & Therapy

Master's Degree Programs

MASTER OF ACCOUNTANCY
Accounting with Data Analytics

MASTER OF SOCIAL WORK
Social Work

MASTER OF ARTS
Biological Sciences
Communication Studies
English
Heritage Studies
History
Political Science
Sociology

MASTER OF ARTS IN TEACHING
Teaching

MASTER OF ATHLETIC TRAINING
Athletic Training

MASTER OF BUSINESS ADMINISTRATION
Business Administration

MASTER OF COMMUNICATION DISORDERS
Communicative Disorders

MASTER OF MUSIC
Music Performance

MASTER OF MUSIC EDUCATION
Music Education

MASTER OF PUBLIC ADMINISTRATION
Public Administration

MASTER OF SCIENCE IN
MASS COMMUNICATIONS
Mass Communications

MASTER OF SCIENCE IN NURSING
Nursing

MASTER OF SCIENCE
APPLIED DIGITAL TECHNOLOGY
BIOLOGY
CHEMISTRY
CIVIL ENGINEERING
COMPUTER SCIENCE
DISASTER PREPAREDNESS & EMERGENCY
MANAGEMENT
EARLY CHILDHOOD SERVICES
ELECTRICAL ENGINEERING
ENGINEERING MANAGEMENT
ENVIRONMENTAL SCIENCES
EXERCISE SCIENCE
HIGHER EDUCATION
MATHEMATICS
MECHANICAL ENGINEERING
MEDIA MANAGEMENT
MOLECULAR BIOSCIENCES
NUTRITION & DIETETICS
ORGANIZATIONAL LEADERSHIP
PSYCHOLOGICAL SCIENCE
SPORT ADMINISTRATION
STATISTICS
STRATEGIC COMMUNICATION

MASTER OF SCIENCE IN AGRICULTURE
Agriculture

MASTER OF SCIENCE IN EDUCATION
Chemistry
Curriculum & Instruction
Early Childhood Education
Educational Leadership
Educational Theory & Practice
English
Mathematics
Physical Education
Reading
School Counseling
Social Science
Special Education
Special Education K-12

Specialist Degree Programs

EDUCATION SPECIALIST
Educational Leadership
Psychology & Counseling
Reading

Postmaster's Certificate

POST-MASTERS CERTIFICATE
Adult Gerontology Acute Care Nurse
Practitioner
Family Nurse Practitioner
Psychiatric Mental Health Nurse Practitioner

Doctoral Degree Programs

DOCTOR OF EDUCATION
Educational Leadership

DOCTOR OF NURSING PRACTICE
Doctor of Nursing Practice
Nurse Anesthesia

DOCTOR OF OCCUPATIONAL THERAPY
Occupational Therapy

DOCTOR OF PHILOSOPHY
Educational Leadership
Environmental Science
Heritage Studies
Molecular Biosciences

DOCTOR OF PHYSICAL THERAPY
Physical Therapy

Degrees & Certificates Awarded Summary

Academic Year 2020-2024

Degrees & Certificates Awarded										
	Academic Years					Percentage of Total by Attribute				
	2020	2021	2022	2023	2024	2020	2021	2022	2023	2024
Total Degrees/Certificates Awarded	4,750	5,179	5,113	4,881	5,523					
Certificate of Proficiency	33	117	132	147	103	0.7%	2.3%	2.6%	3.0%	1.9%
Associate	545	629	699	610	1,099	11.5%	12.1%	13.7%	12.5%	19.9%
Bachelor's	1,712	1,785	1,717	1,763	1,752	36.0%	34.5%	33.6%	36.1%	31.7%
Graduate Certificate	85	95	95	114	135	1.8%	1.8%	1.9%	2.3%	2.4%
Master's	1,758	1,850	1,744	1,672	1,681	37.0%	35.7%	34.1%	34.3%	30.4%
Specialist	526	615	649	497	536	11.1%	11.9%	12.7%	10.2%	9.7%
Doctoral	91	88	77	78	217	1.9%	1.7%	1.5%	1.6%	3.9%

DEGREES/CERTIFICATES AWARDED BY ETHNICITY

Academic Year 2024

Ethnicity	Degrees							
	Certificate of Proficiency	Associate	Bachelor's	Master's	Graduate Certificate	Specialist	Doctoral	Total Degrees
African American	9	164	235	199	12	112	42	773
American Indian	0	3	3	3	1	2	2	14
Asian American	9	13	18	26	0	0	3	69
Hispanic American	7	47	77	75	0	11	5	222
Hawaiian/Pacific Islander	0	1	1	4	0	1	0	7
Two or More Races	2	46	39	45	2	10	5	149
White	66	772	1,295	1,206	114	388	152	3,993
Ethnicity Unknown	2	10	12	32	1	12	3	72
International	8	43	72	91	5	0	5	224
Total	103	1,099	1,752	1,681	135	536	217	5,523

Degrees Awarded by College & Department

Academic Year 2023-2024

College/Department/Program	Degrees/Certificates		
	Undergraduate	Graduate	Total
COLLEGE OF AGRICULTURE			
Agriculture	87	13	100
Total Agriculture Degrees	87	13	100
NEIL GRIFFIN COLLEGE OF BUSINESS			
Accounting	21	14	35
Information Systems & Business Analytics	198	162	360
Economics & Finance	15	0	15
Management, Marketing, and Supply Chain	55	0	55
Total Business Degrees	289	176	465
COLLEGE OF EDUCATION & BEHAVIORAL SCIENCE			
Education Leadership and Special Education	0	1,082	1,082
Health, Physical Education & Sport Sciences	94	124	218
Psychology & Counseling	206	177	383
Teacher Education	88	327	415
Total Education & Behavioral Science Degrees	388	1,710	2,098
COLLEGE OF ENGINEERING & COMPUTER SCIENCE			
Computer Science	17	11	28
Construction Management Program	1	0	1
Engineering	62	108	170
Technology Program	17	0	17
Total Engineering & Computer Sci. Degrees	97	119	216
COLLEGE OF LIBERAL ARTS & COMMUNICATION			
Art + Design	58	0	58
Communication	62	68	130
English & Philosophy	13	7	20
Heritage Studies	0	6	6
History	24	6	30
Media & Journalism	35	27	62
Music	24	5	29
Political Science	20	76	96
Sociology & Criminology	61	6	67
Theatre	14	0	14
World Languages & Cultures	5	0	5
Total Liberal Arts & Communication	316	201	517

College/Department/Program	Degrees/Certificates		
	Undergraduate	Graduate	Total
COLLEGE OF NURSING & HEALTH PROFESSIONS			
Athletic Training Program	0	11	11
Clinical Laboratory Sciences	12	0	12
Communication Disorders	25	30	55
Coordinated Program in Dietetics	7	0	7
Emergency Management and Occupational Health	8	41	49
Health Studies Program	20	0	20
Medical Imaging & Radiation Sciences	54	3	57
Occupational Therapy	21	29	50
Occupational and Environmental Safety and Health Program	1	0	1
Physical Therapy	19	27	46
School of Nursing	337	161	498
Social Work	22	33	55
Total Nursing & Health Professions	526	335	861
COLLEGE OF SCIENCES & MATHEMATICS			
Biological Sciences	86	3	89
Chemistry & Physics	6	0	6
Environmental Sciences Program	0	4	4
Mathematics & Statistics	12	5	17
Molecular Biosciences Program	0	3	3
Total Sciences & Mathematics Degrees	104	15	119
UNIVERSITY COLLEGE			
	1,147	0	1,147
TOTAL DEGREES/CERTIFICATES AWARDED	2,954	2,569	5,523

Degrees Awarded by Undergraduate Program

Academic Year 2023-2024

Associate Degree Programs		Bachelor's Degree Programs	
COLLEGE OF NURSING & HEALTH PROFESSIONS		COLLEGE OF AGRICULTURE	
Clinical Laboratory Science	2	Agricultural Studies	10
Nursing	117	Agriculture Business	30
Occupational Therapy Assistant	21	Animal Science	28
Physical Therapist Assistant	19	Plant & Soil Science	19
ENGINEERING & COMPUTER SCIENCE		COLLEGE OF BUSINESS	
Engineering Technology	1	Accounting	21
		Business Administration	147
		Business Economics	3
		Economics	8
		Finance	24
UNIVERSITY COLLEGE		Global Supply Chain Management	10
General Education	902	Information Systems and Business	12
General Studies	37	Analytics	
		International Business	6
		Management	15
		Marketing	23
		COLLEGE OF EDUCATION & BEHAVIORAL SCIENCE	
		Elementary Education	66
		Exercise Science	68
		Health Promotion	6
		Middle Level Education	21
		Physical Education	11
		Psychology	197
		Special Education K-12	1
		Sport Management	9
		COLLEGE OF ENGINEERING & COMPUTER SCIENCE	
		Civil Engineering	19
		Computer Science	17
		Construction Management	1
		Electrical Engineering	9
		Engineering Management	7
		Systems	
		Engineering Technology	16
		Land Surveying & Geomatics	4
		Mechanical Engineering	23
		COLLEGE OF LIBERAL ARTS & COMMUNICATION	
		Art	6
		Communication Studies	12
		Creative Media Production	29
		Criminology	41
		Digital Technology & Design	17
		English	9
		Graphic Design	8
		History	12
		Instrumental Music	10
		Multimedia Journalism	3
		Music	8
		Philosophy	4
		Political Science	20
		Social Science	12
		Sociology	20
		Strategic Communications	32
		Theatre	14
		Vocal Music	6
		World Languages & Cultures	3
		COLLEGE OF NURSING & HEALTH PROFESSIONS	
		Clinical Laboratory Science	10
		Communication Sciences & Disorders	25
		Dietetics	7
		Disaster Preparedness & Emergency Management	8
		Health Studies	20
		Nursing	220
		Occupational and Environmental Safety and Health	1
		Radiologic Sciences	34
		Social Work	22
		COLLEGE OF SCIENCES & MATHEMATICS	
		Biological Sciences	66
		Biotechnology	10
		Chemistry	5
		Environmental Science	2
		Mathematics	7
		Mathematics Education	1
		Physics	1
		Wildlife, Fisheries, and Conservation	8
		UNIVERSITY COLLEGE	
		General Studies	190
		Interdisciplinary Studies	15
		Organizational Supervision	3
Top Five Bachelor's Degree Programs by Number of Degrees Awarded		TOTAL UNDERGRADUATE DEGREES AND CERTIFICATES AWARDED	
BSN Nursing	220		2,851
BGS General Studies	190		
BS Business Administration	147		
BA Psychology	118		
BS Psychology	79		

Data Source: ADHE Degrees Conferred

Degrees Awarded by Graduate Program

Academic Year 2023-2024

Graduate Certificates

COLLEGE OF EDUCATION & BEHAVIORAL SCIENCE

Adult Education	1
Building Level Administration	23
Clinical Mental Health Counseling	2
Curriculum Director	6
Dyslexia	55
Gifted and Talented Creative Teacher	9
Gifted and Talented Director	1
Play Therapy	4
Special Education Director	5
Special Education Teacher	12
Superintendent	1
Superintendent	1

COLLEGE OF ENGINEERING & COMPUTER SCIENCE

Cyber Security	1
General Engineering Management	4
High Performance Computing	2

COLLEGE OF NURSING & HEALTH PROFESSIONS

Addiction Studies	5
Advanced Medical Imaging & Therapy	3
Nurse Educator	1

Master's Degree Programs

COLLEGE OF EDUCATION & BEHAVIORAL SCIENCE

College Student Personnel Services	12
Curriculum & Instruction	41
Early Childhood Education	27
Early Childhood Services	53
Educational Leadership	242
Educational Theory & Practice	50
Exercise Science	6
Psychological Science	1
Reading	124
School Counseling	147
Special Education	35
Special Education K-12	47
Sport Administration	118
Teaching	80

COLLEGE OF AGRICULTURE

Agriculture	13
-------------	----

NEIL GRIFFIN COLLEGE OF BUSINESS

Accounting with Data Analytics	14
Applied Digital Technology	10
Business Administration	152

COLLEGE OF ENGINEERING & COMPUTER SCIENCE

Civil Engineering	4
Computer Science	8
Electrical Engineering	1
Engineering	1
Engineering Management	96
Mechanical Engineering	2

COLLEGE OF LIBERAL ARTS & COMMUNICATION

Communication Studies	22
Criminology and Criminal Justice	2
English	7
Heritage Studies	2
History	6
Media Management	23
Journalism	2
Music - Performance	3
Music Education	2
Political Science	5
Public Administration	71
Radio-Television	2
Sociology	4
Strategic Communication	46

COLLEGE OF NURSING & HEALTH PROFESSIONS

Athletic Training	11
Communication Disorders	30
Disaster Preparedness & Emergency	41
Management	
Nursing	76
Social Work	33

COLLEGE OF SCIENCES & MATHEMATICS

Biology	3
Environmental Sciences	1
Mathematics	2
Statistics	3

Specialist Degree Programs

COLLEGE OF EDUCATION & BEHAVIORAL SCIENCE

Educational Leadership	440
Psychology & Counseling	23
Reading	68

COLLEGE OF NURSING & HEALTH PROFESSIONS

Family Nurse Practitioner	5
---------------------------	---

Doctoral Degree Programs

COLLEGE OF EDUCATION & BEHAVIORAL SCIENCE

Educational Leadership	77
------------------------	----

COLLEGE OF LIBERAL ARTS & COMMUNICATION

Heritage Studies	4
------------------	---

COLLEGE OF NURSING & HEALTH PROFESSIONS

Doctor of Nursing Practice	48
Nurse Anesthesia	26
Occupational Therapy	29
Physical Therapy	27

COLLEGE OF SCIENCES & MATHEMATICS

Environmental Sciences	3
Molecular Sciences	3

TOTAL GRADUATE DEGREES AWARDED 2,569

Top Five Graduate Degree Programs by Number of Degrees Awarded

EdS Educational Leadership	440
MSE Educational Leadership	242
MBA Business Administration	152
MSE School Counseling	147
MSE Reading	124



ARKANSAS STATE
UNIVERSITY

Students

Total Enrollment

Fall 2020 to Fall 2024

Total Enrollment										
	Fall Semesters					Percentage of Total Enrollment				
	2020	2021	2022	2023	2024	2020	2021	2022	2023	2024
Total Headcount	13,106	12,863	13,190	14,032	15,726					
Undergraduate	8,486	8,241	8,201	8,760	9,985	64.7%	64.1%	62.2%	62.4%	63.5%
Graduate	4,620	4,622	4,989	5,272	5,741	35.3%	35.9%	37.8%	37.6%	36.5%
Headcount by Load										
Full-Time*	6,465	6,052	5,687	5,870	6,148	49.3%	47.0%	43.1%	41.8%	39.1%
Part-Time	6,641	6,811	7,503	8,162	9,578	50.7%	53.0%	56.9%	58.2%	60.9%
Full-Time Equivalent (FTE)	8,807	8,476	8,277	8,668	9,484					
Student Demographics										
	2020	2021	2022	2023	2024	2020	2021	2022	2023	2024
Headcount by Age										
Under 25	7,813	7,483	7,400	7,871	8,729	59.6%	58.2%	56.1%	56.1%	55.5%
25 & Older	5,293	5,380	5,790	6,161	6,997	40.4%	41.8%	43.9%	43.9%	44.5%
Headcount by Gender										
Male	4,698	4,492	4,593	4,917	5,346	35.8%	34.9%	34.8%	35.0%	34.0%
Female	8,399	8,366	8,594	9,115	10,380	64.1%	65.1%	65.2%	65.0%	66.0%
Headcount by Ethnicity										
African American	1,733	1,805	1,892	2,145	2,581	13.2%	14.0%	14.3%	15.3%	16.4%
American Indian/Alaskan Native	48	45	42	47	62	0.4%	0.3%	0.3%	0.3%	0.4%
Asian American	124	147	149	192	222	0.9%	1.1%	1.1%	1.4%	1.4%
Hispanic American	516	512	569	648	796	3.9%	4.0%	4.3%	4.6%	5.1%
Native Hawaiian/Pacific Islander	8	15	15	11	15	0.1%	0.1%	0.1%	0.1%	0.1%
Two or More Races	292	368	403	448	533	2.2%	2.9%	3.1%	3.2%	3.4%
White American	9,724	9,199	9,174	9,444	10,015	74.2%	71.5%	69.6%	67.3%	63.7%
Ethnicity Unknown	181	152	163	186	225	1.4%	1.2%	1.2%	1.3%	1.4%
International	480	620	783	911	1,277	3.7%	4.8%	5.9%	6.5%	8.1%

*NOTE: A "full-time" undergraduate student load is 12 or more semester credits, and a "full-time" graduate student load is 9 or more semester credits.
Data Source: Student Enrollment Information

Geographic Origin of Total Enrollment

Fall 2024

Arkansas Counties			
Arkansas	66	Lee	45
Ashley	44	Lincoln	27
Baxter	158	Little River	10
Benton	363	Logan	20
Boone	51	Lonoke	405
Bradley	18	Madison	15
Calhoun	8	Marion	36
Carroll	12	Miller	37
Chicot	13	Mississippi	320
Clark	36	Monroe	38
Clay	136	Montgomery	6
Cleburne	68	Nevada	10
Cleveland	24	Newton	8
Columbia	16	Ouachita	44
Conway	30	Perry	13
Craighead	2202	Phillips	92
Crawford	61	Pike	8
Crittenden	448	Poinsett	245
Cross	178	Polk	25
Dallas	10	Pope	79
Desha	57	Prairie	51
Drew	35	Pulaski	760
Faulkner	236	Randolph	110
Franklin	9	Saline	368
Fulton	79	Scott	13
Garland	134	Searcy	12
Grant	50	Sebastian	123
Greene	729	Sevier	12
Hempstead	23	Sharp	92
Hot Spring	75	St. Francis	131
Howard	25	Stone	41
Independence	237	Union	57
Izard	53	Van Buren	23
Jackson	98	Washington	195
Jefferson	122	White	366
Johnson	19	Woodruff	45
Lafayette	6	Yell	15
Lawrence	127	Total	9,953

Other U.S. States/Territories			
Alabama	58	Montana	7
Alaska	20	Nebraska	14
American Samoa	1	Nevada	30
Arizona	35	New Hampshire	5
Armed Forces	4	New Jersey	33
Europe, the Middle		New Mexico	9
East, & Canada		New York	49
Armed Forces	1	North Carolina	54
Pacific		North Dakota	6
California	140	Ohio	53
Colorado	58	Oklahoma	126
Connecticut	19	Oregon	12
Delaware	3	Pennsylvania	49
District of Columbia	4	Puerto Rico	8
Florida	158	Rhode Island	4
Georgia	113	South Carolina	133
Hawaii	6	South Dakota	8
Idaho	31	Tennessee	930
Illinois	106	Texas	425
Indiana	41	Utah	26
Iowa	13	Virgin Islands	1
Kansas	42	Virginia	45
Kentucky	25	Washington	46
Louisiana	94	West Virginia	8
Maine	4	Wisconsin	14
Maryland	34	Wyoming	7
Massachusetts	7	Other	41
Michigan	63	Total	4496
Minnesota	27		
Mississippi	492		
Missouri	754		

International	
Foreign Countries	1,277
Grand Total	15,726

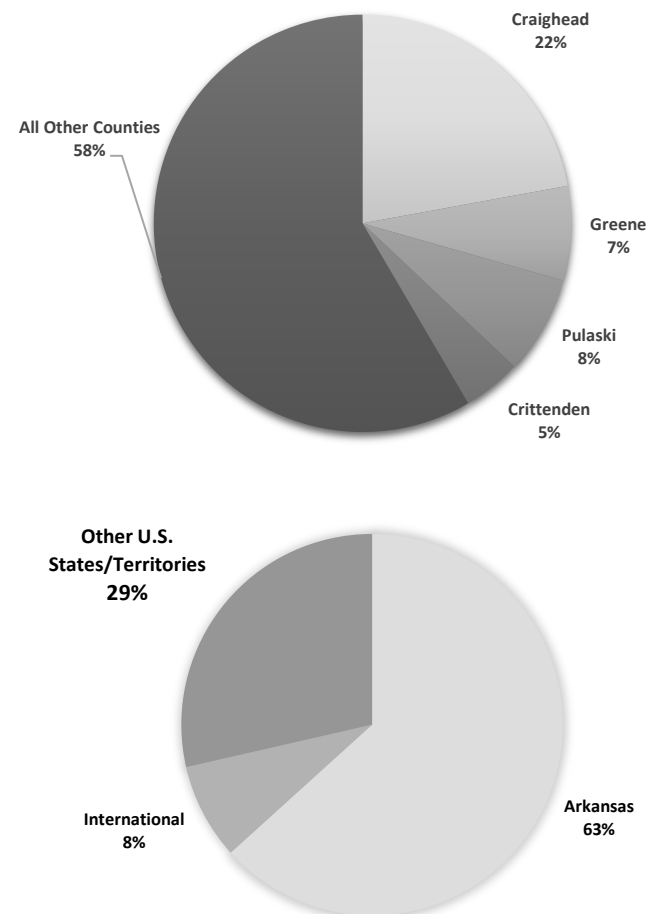

Geographic Origin of International Students

Fall 2024

Country of Origin					
Undergraduate			Graduate		
Algeria	2	0	Malaysia	1	1
Australia	7	0	Mali	2	0
Azerbaijan	0	1	Mexico	17	10
Bahamas	6	1	Mozambique	1	0
Bangladesh	9	32	Nepal	413	35
Belize	1	0	Netherlands	2	0
Bolivia	1	0	New Zealand	2	0
Cameroon	1	1	Nigeria	7	7
Canada	6	7	Pakistan	7	4
Cayman Islands	0	1	Palestinian Territory	3	0
China	36	8	Philippines	3	1
Congo, the Democratic	5	0	Poland	3	1
Côte d'Ivoire	1	0	Qatar	24	2
Denmark	1	0	Russian Federation	2	1
Dominica	2	0	Saudi Arabia	3	1
Ecuador	2	0	Slovakia	1	0
Egypt	13	4	Somalia	1	0
El Salvador	1	0	South Africa	30	0
France	2	2	South Sudan	1	0
Germany	6	0	Spain	2	1
Ghana	1	7	Sri Lanka	1	3
Haiti	1	0	Sudan	5	1
Hong Kong	1	0	Sweden	1	0
India	73	160	Syria	2	0
Indonesia	2	0	Tanzania	0	1
Iran, Islamic Republic of	3	3	Trinidad and Tobago	1	0
Iraq	1	0	Tunisia	1	0
Ireland	1	0	Turkey	2	1
Israel	2	0	Uganda	4	1
Jamaica	0	2	United Kingdom	3	3
Japan	65	1	Uruguay	1	0
Jordan	4	2	Uzbekistan	1	0
Kenya	0	2	Viet Nam	116	13
Korea, Republic of	18	1	Yemen	4	0
Lebanon	2	1	Zambia	2	0
Malawi	0	1	Zimbabwe	9	1
Total			954	325	

A-STATE INTERNATIONAL STUDENT ENROLLMENT

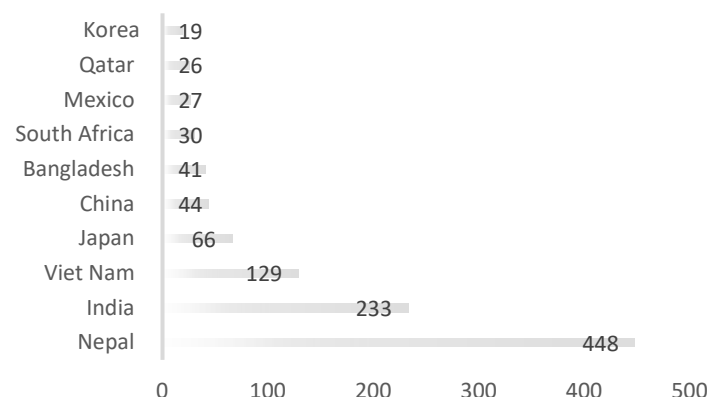

Fall Semesters

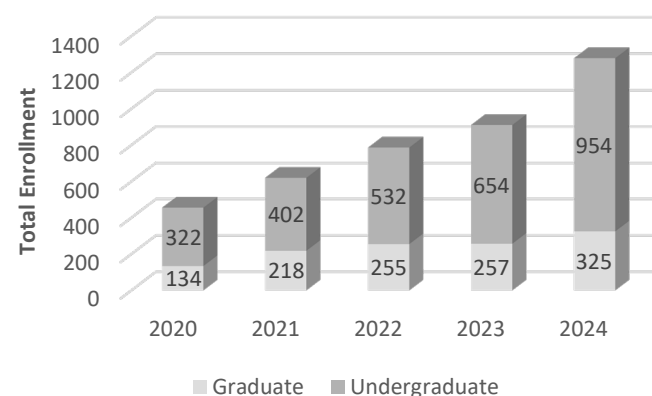

Enrollment & SCH by Legal Residence

Fall 2020 to Fall 2024

Total On- & Off-Campus Enrollment by Residency Status										
	Fall Semesters					Percentage of Total Enrollment				
	2020	2021	2022	2023	2024	2020	2021	2022	2023	2024
Total Headcount Enrollment	13,106	12,863	13,190	14,032	15,726					
Undergraduate Full-Time										
Resident	4,749	4,309	3,996	4,043	4,046	36.2%	33.5%	30.3%	28.8%	25.7%
Nonresident	1,087	1,092	1,142	1,267	1,502	8.3%	8.5%	8.7%	9.0%	9.6%
Undergraduate Part-Time										
Resident	2,243	2,366	2,531	2,791	3,426	17.1%	18.4%	19.2%	19.9%	21.8%
Nonresident	407	474	532	659	1,011	3.1%	3.7%	4%	4.7%	6.4%
Graduate Full-Time										
Resident	391	356	325	307	305	3.0%	2.8%	2.5%	2.2%	1.9%
Nonresident	238	295	224	253	295	1.8%	2.3%	1.7%	1.8%	1.9%
Graduate Part-Time										
Resident	1,769	1,626	1,904	2,008	2,182	13.5%	12.6%	14.4%	14.3%	13.9%
Nonresident	2,222	2,345	2,536	2,704	2,959	17.0%	18.2%	19.2%	19.3%	18.8%

Total On- & Off-Campus Semester Credit Hours (SCH)										
	Fall Semesters					Percentage of Total SCH				
	2020	2021	2022	2023	2024	2020	2021	2022	2023	2024
Total SCH	126,338	121,266	118,265	123,903	135,511					
Undergraduate Full-Time										
Resident	70,690	64,271	59,499	59,905	59,560	56.0%	53.0%	50.3%	48.3%	44.0%
Nonresident	15,929	15,896	16,251	17,928	20,924	12.6%	13.1%	13.7%	14.5%	15.4%
Undergraduate Part-Time										
Resident	13,878	14,445	15,271	16,955	21,341	11.0%	11.9%	12.9%	13.7%	15.7%
Nonresident	2,810	3,147	3,700	4,541	6,720	2.2%	2.6%	3.1%	3.7%	5.0%
Graduate Full-Time										
Resident	4,503	4,246	3,895	3,635	3,612	3.6%	3.5%	3.3%	2.9%	2.7%
Nonresident	2,640	3,197	2,588	2,857	3,213	2.1%	2.6%	2.2%	2.3%	2.4%
Graduate Part-Time										
Resident	7,145	6,599	7,379	7,628	8,437	5.7%	5.4%	6.2%	6.2%	6.2%
Nonresident	8,743	9,465	9,682	10,454	11,704	6.9%	7.8%	8.2%	8.4%	8.6%

Enrollment by College & Department

Fall 2024

College/Department/Program	Enrollment		
	Undergraduate	Graduate	Total
COLLEGE OF AGRICULTURE			
Agriculture	438	34	472
Total	438	34	472
NEIL GRIFFIN COLLEGE OF BUSINESS			
Accounting	175	27	202
Economics & Finance	885	766	1,651
Information Systems & Business Analytics	50	0	50
Management, Marketing, and Supply Chain	291	50	341
Total	1,401	843	2,244
COLLEGE OF EDUCATION & BEHAVIORAL SCIENCE			
Education Leadership & Special Education	0	1,841	1,841
Health, Physical Education, & Sport Sciences	473	208	681
Psychology & Counseling	638	465	1,103
Teacher Education	479	258	737
Total	1,590	2,772	4,362
COLLEGE OF ENGINEERING & COMPUTER SCIENCE			
Computer Science	303	6	309
Construction Management	70	0	70
Data Science and Data Analytics Program	21	0	21
Engineering	417	192	609
Technology Program	57	0	57
Total	868	198	1,066
COLLEGE OF LIBERAL ARTS & COMMUNICATION			
Art + Design	435	0	435
Communication	149	128	277
English & Philosophy	60	10	70
Heritage Studies Program	0	42	42
History	54	12	66
Media and Journalism	118	34	152
Music	129	8	137
Political Science	86	132	218
Sociology & Criminology	295	4	299
Theatre	47	0	47
World Languages & Cultures	4	0	4
Total	1,377	370	1,747

College/Department/Program	Enrollment		
	Undergraduate	Graduate	Total
COLLEGE OF NURSING & HEALTH PROFESSIONS			
Athletic Training Program	0	19	19
Clinical Laboratory Sciences	66	0	66
Communication Disorders	90	47	137
Coordinated Program in Dietetics	68	16	84
Health Sciences and Risk Management	57	54	111
Health Studies Program	147	0	147
Medical Imaging & Radiation Sciences	289	0	289
Occupational Therapy Program	64	48	112
Occupational and Environmental Safety and Health	49	0	49
Physical Therapy	49	86	135
Public Health Program	16	0	16
School of Nursing	1,174	837	2,011
Social Work	111	269	380
Total	1,791	1,027	2,818
COLLEGE OF SCIENCES & MATHEMATICS			
Biological Sciences	434	17	451
Chemistry & Physics	67	0	67
Environmental Sciences Program	0	26	26
Mathematics & Statistics	35	9	44
Molecular Biosciences Program	0	20	20
Total	536	72	608
UNIVERSITY COLLEGE			
	1,595	X	1,595
UNDECLARED GRADUATES			
	X	76	76
TOTAL ENROLLMENT			
	9,985	5,741	15,726

Data Source: Student Enrollment Information

Undergraduate Enrollment by Degree Program

Fall 2024

Undergraduate Certificate Programs

NEIL GRIFFIN COLLEGE OF BUSINESS

Business Analytics 1

COLLEGE OF LIBERAL ARTS & COMM.

Athlete Name, Image, and Likeness Promotion 3

Debate and Forensics 1

Game Production and Development 1

Social Media Management 2

COLLEGE OF NURSING & HEALTH PROF.

Adv Med Imaging and Therapy 6

Limited X-Ray Machine Operator 1

Radiologic Sciences Administration 1

Associate Degree Programs

NEIL GRIFFIN COLLEGE OF BUSINESS

Accounting 2

Information Systems & 1

Business Analytics

COLLEGE OF ENGINEERING & COMPUTER SCIENCE

Land Surveying & Geomatics 1

COLLEGE OF NURSING & HEALTH PROF.

Clinical Laboratory Science 6

Nursing 242

Occupational Therapy Assistant 64

Physical Therapist Assistant 49

UNIVERSITY COLLEGE

General Studies 64

Bachelor's Degree Programs

COLLEGE OF AGRICULTURE

Agricultural Studies 96

Agriculture Business 120

Animal Science 157

GIS and Precision Agriculture 12

Plant & Soil Science 53

NEIL GRIFFIN COLLEGE OF BUSINESS

Accounting 173

Business Administration 716

Business Economics 21

Economics 25

Finance 123

Global Supply Chain Management 40

Hospitality and Event Tourism 12

Management

Information Systems and Business 48

Analytics

International Business 18

Management 64

Marketing 127

Organizational Leadership 30

COLLEGE OF EDUC. & BEHAVIORAL SCI.

Elementary Education 351

Exercise Science 271

Health Promotion 9

Middle Level Education 71

Physical Education 67

Psychology 638

Special Education K-12 57

Sport Management 126

COLLEGE OF ENGINEERING & COMPUTER SCIENCE

Civil Engineering 100

Computer Science 303

Construction Management 70

Data Science and Data Analytics 21

Electrical Engineering 65

Engineering Management Systems 79

Engineering Technology 57

Land Surveying & Geomatics 9

Mechanical Engineering 163

COLLEGE OF LIBERAL ARTS & COMM.

Art 63

Communication Studies 67

Creative Media Production 112

Criminology 230

Digital Technology & Design 279

English 57

Fashion Merchandising and 7

Marketing

Graphic Design 85

History 33

Instrumental Music 83

Multimedia Journalism 6

Music 28

Philosophy 3

Political Science 86

Social Science 21

Sociology 65

Strategic Communications 76

Theatre 47

Vocal Music 18

World Languages & Cultures 4

COLLEGE OF NURSING & HEALTH PROF.

Clinical Laboratory Science 60

Communication Sciences & 90

Disorders

Disaster Preparedness & 57

Emergency Management

Health Studies 147

Nursing 932

Nutrition and Dietetics 68

Occupational and Environmental 49

Safety and Health

Public Health 16

Radiologic Sciences 281

Social Work 111

COLLEGE OF SCIENCES & MATHEMATICS

Actuarial Science 4

Biochemistry 14

Biological Sciences 325

Biology 1

Biotechnology 36

Chemistry 44

Environmental Science 13

Environmental Studies 1

Mathematics 16

Mathematics Education 15

Physics 9

Wildlife, Fisheries, and 58

Conservation

UNIVERSITY COLLEGE

Exploratory Studies 1,169

General Studies 312

Interdisciplinary Studies 45

Organizational Supervision 5

TOTAL UNDERGRADUATES 9,985

Highest Enrolled Programs

BSN	Nursing	932
BS	Business Administration	716
EdS	Educational Leadership	633
MBA	Business Administration	627
MSN	Nursing	444

2024-2025 A-State Factbook

31

Graduate Enrollment & Certificates by Degree Program



Fall 2024

Graduate Certificate Programs		College of Education & Behavioral Science		Specialist Degree Programs	
College of Education & Behavioral Science		Curriculum & Instruction	51	College of Education & Behavioral Science	
Adult Education	1	Early Childhood Education	24	Educational Leadership	633
Building Level Administration	44	Early Childhood Services	77	Psychology & Counseling	53
Clinical Mental Health Counseling	1	Educational Leadership	347	Reading	81
Curriculum Director	7	Educational Theory & Practice	47	College of Nursing & Health Professions	
Dyslexia	4	Exercise Science	7	Adult Gerontology Acute Care Nurse Practitioner	9
Gifted and Talented Creative Teacher	17	Higher Education	59	Family Nurse Practitioner	16
Gifted and Talented Director	1	Psychological Science	2	Psychiatric Mental Health Nurse Practitioner	3
Special Education Director	17	Reading	72	Doctoral Degree Programs	
Special Education Teacher	14	School Counseling	409	College of Education & Behavioral Science	
Superintendent	1	Special Education	42	Educational Leadership	276
College of Engineering & Computer Science		Special Education K-12	75	College of Liberal Arts & Comm.	
General Engineering Management	1	Sport Administration	201	Heritage Studies	41
College of Nursing & Health Professions		Teaching	209	College of Nursing & Health Professions	
Nurse Educator	1	College of Liberal Arts & Comm.		Nursing Practice	276
Master's Degree Programs		Communication Studies	59	Nurse Anesthesia	88
College of Agriculture		Criminology and Criminal Justice	1	Occupational Therapy	48
Agriculture	34	English	10	Physical Therapy	86
Neil Griffin College of Business		Heritage Studies	1	College of Sciences & Mathematics	
Accounting with Data Analytics	27	History	12	Environmental Sciences	20
Applied Digital Technology	139	Journalism	1	Molecular Sciences	14
Business Administration	627	Media Management	29	Undeclared Graduates	
Organizational Leadership	50	Music - Performance	8	Undeclared/Certification	76
College of Engineering & Computer Science		Political Science	4	Total Graduates	
Civil Engineering	7	Public Administration	128	5,741	
Computer Science	6	Radio-Television	4		
Electrical Engineering	5	Sociology	3		
Engineering Management	175	Strategic Communication	69		
Mechanical Engineering	4	College of Nursing & Health Professions			
		Athletic Training	19		
		Communicative Disorders	47		
		Disaster Preparedness & Emergency Management	54		
		Nursing	444		
		Nutrition & Dietetics	16		
		Social Work	269		
		College of Sciences & Mathematics			
		Biology	17		
		Environmental Sciences	6		
		Mathematics	3		
		Molecular Biosciences	6		
		Statistics	6		

Enrollment by College Headcount

Fall 2020 to Fall 2024

	Total Enrollment									
	Fall Semesters					Percentage of Total Enrollment				
	2020	2021	2022	2023	2024	2020	2021	2022	2023	2024
Agriculture	363	345	368	385	472	2.8%	2.7%	2.8%	2.7%	3.0%
Undergraduate	343	318	333	356	438	2.6%	2.5%	2.5%	2.5%	2.8%
Graduate	20	27	35	29	34	0.2%	0.2%	0.3%	0.2%	0.2%
Griffin Business	1,310	1,229	1,408	1,821	2,244	10.0%	9.6%	10.7%	13.0%	14.3%
Undergraduate	1,163	1,113	1,142	1,263	1,401	8.9%	8.7%	8.7%	9.0%	8.9%
Graduate	147	116	266	558	843	1.1%	0.9%	2%	4.0%	5.4%
Education & Behavioral Science	4,506	4,623	4,582	4,366	4,362	34.4%	35.9%	34.7%	31.1%	27.7%
Undergraduate	1,219	1,331	1,289	1,392	1,590	9.3%	10.3%	9.8%	9.9%	10.1%
Graduate	3,287	3,292	3,293	2,974	2,772	25.1%	25.6%	25%	21.2%	17.6%
Engineering & Computer Science	681	743	863	929	1,066	5.2%	5.8%	6.5%	6.6%	6.8%
Undergraduate	522	516	621	697	868	4.0%	4.0%	4.7%	5.0%	5.5%
Graduate	159	227	242	232	198	1.2%	1.8%	1.8%	1.7%	1.3%
Liberal Arts & Communication	1,708	1,613	1,580	1,595	1,747	13.0%	12.5%	12%	11.4%	11.1%
Undergraduate	1,297	1,251	1,182	1,241	1,377	9.9%	9.7%	9%	8.8%	8.8%
Graduate	411	362	398	354	370	3.1%	2.8%	3%	2.5%	2.4%
Nursing & Health Professions	2,178	2,033	2,270	2,818	3,556	16.6%	15.8%	17.2%	20.1%	22.6%
Undergraduate	1,692	1,550	1,629	1,791	2,180	12.9%	12.1%	12.4%	12.8%	13.9%
Graduate	486	483	641	1027	1376	3.7%	3.8%	4.9%	7.3%	8.7%
Sciences & Mathematics	759	665	605	610	608	5.8%	5.2%	4.6%	4.3%	3.9%
Undergraduate	680	578	523	537	536	5.2%	4.5%	4%	3.8%	3.4%
Graduate	79	87	82	73	72	0.6%	0.7%	0.6%	0.5%	0.5%
Total Headcount	13,106	12,863	13,190	14,032	15,726					

Semester Credit Hour Production - by College & Career

Academic Year 2019-2020 to Academic Year 2023-2024

Total Semester Credit Hours (SCH)										
	Academic Years					Percentage of Total SCH				
	2019/20	2020/21	2021/22	2022/23	2023/24	2019/20	2020/21	2021/22	2022/23	2023/24
Agriculture	6,488	6,378	6,532	6,244	6,319	1.8%	1.9%	2%	1.9%	1.7%
Undergraduate	6,047	5,978	6,091	5,769	5,700	1.7%	1.8%	1.8%	1.7%	1.6%
Graduate	441	400	441	475	619	0.1%	0.1%	0.1%	0.1%	0.2%
Griffin Business	34,412	31,907	30,671	35,680	46,752	9.8%	9.4%	9.2%	10.7%	12.7%
Undergraduate	31,349	29,607	28,667	29,454	34,753	8.9%	8.7%	8.6%	8.8%	9.5%
Graduate	3,063	2,300	2,004	6,226	11,999	0.9%	0.7%	0.6%	1.9%	3.3%
Education & Behavioral Science	106,183	111,862	110,102	99,319	95,871	30.2%	33.0%	33%	29.8%	26.1%
Undergraduate	32,447	34,573	37,418	35,410	37,197	9.2%	10.1%	11.2%	10.6%	10.1%
Graduate	73,736	77,289	72,684	63,909	58,674	21.0%	22.8%	21.8%	19.2%	16.0%
Engineering & Computer Science	11,916	11,664	13,182	13,682	14,070	3.4%	3.4%	3.9%	4.1%	3.8%
Undergraduate	9,064	8,359	8,332	9,151	10,146	2.6%	2.5%	2.5%	2.7%	2.8%
Graduate	2,852	3,305	4,850	4,531	3,924	0.8%	1.0%	1.5%	1.4%	1.1%
Liberal Arts & Communication	85,489	80,436	75,871	74,167	82,673	24.3%	23.7%	22.7%	22.2%	22.5%
Undergraduate	76,847	71,335	67,782	66,600	74,877	21.9%	21.0%	20.3%	20.0%	20.4%
Graduate	8,642	9,101	8,089	7,567	7,796	2.5%	2.7%	2.4%	2.3%	2.1%
Nursing & Health Professions	55,097	51,963	51,250	57,894	72,376	15.7%	15.3%	15.4%	17.4%	19.7%
Undergraduate	39,041	37,000	35,602	36,764	40,939	11.1%	10.9%	10.7%	11.0%	11.2%
Graduate	16,056	14,963	15,648	21,130	31,437	4.6%	4.4%	4.7%	6.3%	8.6%
Sciences & Mathematics	43,692	37,568	38,113	36,969	40,533	12.4%	11.1%	11.4%	11.1%	11.0%
Undergraduate	42,490	36,388	36,787	35,678	39,360	12.1%	10.7%	11%	10.7%	10.7%
Graduate	1,202	1,180	1,326	1,291	1,173	0.3%	0.3%	0.4%	0.4%	0.3%
Total SCH	351,191	339,023	333,866	333,535	366,906					

Full-Time Equivalent Enrollment (FTE)



Academic Year 2023-2024

College/Department/Program	FTE Enrollment		
	Undergraduate	Graduate	Total
COLLEGE OF AGRICULTURE			
Agriculture	190.0	25.8	215.8
Total	190.0	25.8	215.8
Neil Griffin College of Business			
Accounting	187.9	47.1	235.0
Business	17.3	89.0	106.3
Economics & Finance	369.0	97.1	466.1
Information Systems & Business Analytics	171.2	78.3	249.5
Management, Marketing, and Supply Chain	413.0	188.5	601.5
Total	1158.4	500.0	1658.4
College of Education & Behavioral Science			
Educational Leadership, Curriculum & Special Education	29.7	1455.6	1485.3
Health, Physical Education, & Sport Sciences	442.4	220.9	663.2
Psychology & Counseling	495.4	440.7	936.0
Teacher Education	272.5	327.6	600.1
Total	1239.9	2444.8	3684.7
College of Engineering & Computer Science			
Computer Science	89.6	5.6	95.3
Construction Management Program	9.5	X	9.5
Engineering	183.5	157.9	341.3
Technology Program	55.6	X	55.6
Total	338.2	163.5	501.7
College of Liberal Arts & Communication			
Art + Design	258.9	23.9	282.8
Communication	277.6	138.3	415.9
English & Philosophy	567.2	6.5	573.7
Heritage Studies Program	X	21.3	21.3
History	284.8	8.9	293.7
Media and Journalism	128.5	18.1	146.7
Music	238.1	4.2	242.3
Political Science	151.1	100.3	251.4
Sociology & Criminology	426.6	3.5	430.1
Theatre	86.1	X	86.1
World Languages & Cultures	76.9	X	76.9
Total	2495.9	324.8	2820.7

College/Department/Program	FTE Enrollment		
	Undergraduate	Graduate	Total
College of Nursing & Health Professions			
Athletic Training Program	X	28.4	28.4
Clinical Laboratory Sciences	33.3	X	33.3
Communication Disorders	60.4	58.3	118.7
Coordinated Program in Dietetics	49.1	5.8	54.9
Health Sciences and Risk Management	140.2	67.5	207.7
Medical Imaging & Radiation Sciences	145.1	X	145.1
Nursing & Health Professions	105.0	1.8	106.8
Occupational Therapy	27.9	86.2	114.1
Occupational and Environmental Safety and Health Program	22.5	X	22.5
Physical Therapy	30.9	127.1	158.0
Public Health Program	4.5	X	4.5
School of Nursing	669.8	757.6	1427.4
Social Work	76.1	177.2	253.3
Total	1364.6	1309.9	2674.5
College of Sciences & Mathematics			
Biological Sciences	458.1	16.4	474.5
Chemistry & Physics	336.0	X	336.0
Environmental Sciences Program	X	10.6	10.6
Mathematics & Statistics	517.9	8.3	526.2
Molecular Biosciences Program	X	13.5	13.5
Total	1312.0	48.9	1360.9
University College			
Total	252.3	X	252.3

Data Source: Student Enrollment Information

Semester Credit Hour Production (SCH)



Academic Year 2023-2024

College/Department/Program	SCH Production		
	Undergraduate	Graduate	Total
College of Agriculture			
Agriculture	5,700	619	6,319
Total	5,700	619	6,319
Neil Griffin College of Business			
Accounting	5,637	1,131	6,768
College of Business	519	2,135	2,654
Economics & Finance	11,070	2,331	13,401
Information Systems & Business Analytics	5,137	1,878	7,015
Management, Marketing, and Supply Chain	12,390	4,524	16,914
Total	34,753	11,999	46,752
College of Education & Behavioral Science			
Educational Leadership, Curriculum & Special Education	890	34,934	35,824
Health, Physical Education, & Sport Sciences	13,271	5,301	18,572
Psychology & Counseling	14,861	10,576	25,437
Teacher Education	8,175	7,863	16,038
Total	37,197	58,674	95,871
College of Engineering & Computer Science			
Computer Science	2,689	135	2,824
Construction Management Program	285	X	285
Engineering	5,504	3,789	9,293
Technology	1,668	X	1,668
Total	10,146	3,924	14,070
College of Liberal Arts & Communication			
Art + Design	7,767	573	8,340
Communication	8,328	3,318	11,646
English & Philosophy	17,016	156	17,172
Heritage Studies Program	X	510	510
History	8,545	213	8,758
Media and Journalism	3,856	435	4,291
Music	7,143	101	7,244
Political Science	4,533	2,406	6,939
Sociology & Criminology	12,798	84	12,882
Theatre	2,584	X	2,584
World Languages & Cultures	2,307	X	2,307
Total	74,877	7,796	82,673

College/Department/Program	SCH Production		
	Undergraduate	Graduate	Total
College of Nursing & Health Professions			
Athletic Training Program	X	682	682
Clinical Laboratory Sciences	998	X	998
Communication Disorders	1,811	1,400	3,211
Coordinated Program in Dietetics	1,474	138	1,612
Health Sciences and Risk Management	4,205	1,620	5,825
Medical Imaging & Radiation Sciences	4,352	X	4,352
Nursing & Health Professions	3,150	42	3,192
Occupational Therapy	836	2,069	2,905
Occupational and Environmental Safety and Health Program	675	X	675
Physical Therapy	926	3,051	3,977
Public Health Program	135	X	135
School of Nursing	20,094	18,183	38,277
Social Work	2,283	4,252	6,535
Total	40,939	31,437	72,376
College of Sciences & Mathematics			
Biological Sciences	13,743	394	14,137
Chemistry & Physics	10,080	X	10,080
Environmental Sciences Program	X	255	255
Mathematics & Statistics	15,537	199	15,736
Molecular Biosciences Program	X	325	325
Total	39,360	1,173	40,533
University College			
Total	7,568	X	7,568

Semester credit hour (SCH) is a unit of measure that represents one student engaged in an instructional activity for a semester for which one credit hour is granted upon successful completion of the activity.

New Student Applications

Fall 2024

				Percent of Total Applicants by Characteristic			
		First-Time Freshmen	Undergraduate Transfers	New Graduate Students	First-Time Freshmen	Undergraduate Transfers	New Graduate Students
In-State	Applied	5,599	2,127	1,457			
	Admitted	4,569	1,422	1,017	81.6	66.9	69.8
	Enrolled	1,356	845	639	24.2	39.7	43.9
Out-of-State	Applied	1,741	1,232	2,817			
	Admitted	1,108	731	1,855	63.6	59.3	65.9
	Enrolled	275	304	1,015	15.8	24.7	36.0
International	Applied	5,345	166	2,639			
	Admitted	4,415	65	1,404	82.6	39.2	53.2
	Enrolled	346	28	161	6.5	16.9	6.1
Male	Applied	5,757	990	2,717			
	Admitted	4,539	628	1,589	78.8	63.4	58.5
	Enrolled	784	347	530	13.6	35.1	19.5
Female	Applied	6,925	2,532	4,195			
	Admitted	5,552	1,588	2,687	80.2	62.7	64.1
	Enrolled	1,193	829	1,285	17.2	32.7	30.6
Unknown	Applied	3	0	1			
	Admitted	1	0	0	33.3	0.0	0.0
	Enrolled	0	0	0	0.0	0.0	0.0
Black, Non-Hispanic	Applied	1,628	918	1,198			
	Admitted	1,149	500	734	70.6	54.5	61.3
	Enrolled	301	226	377	18.5	24.6	31.5
White, Non-Hispanic	Applied	4,030	1,952	2,366			
	Admitted	3,494	1,344	1,691	86.7	68.9	71.5
	Enrolled	1,116	756	1,043	27.7	38.7	44.1
Other Ethnicity*	Applied	7,027	652	3,349			
	Admitted	5,449	372	1,851	77.5	57.1	55.3
	Enrolled	560	194	395	8.0	29.8	11.8

First-Time Admitted Applicants by Enrollment Status

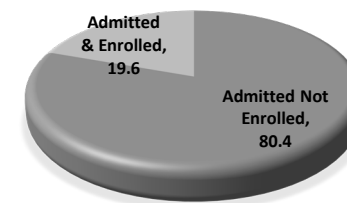

Undergraduate Transfers

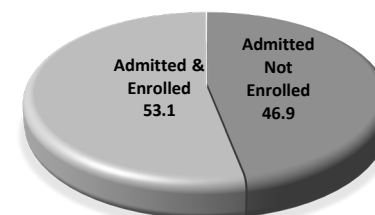

New Graduate Students

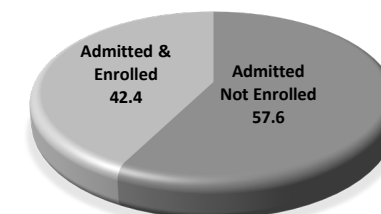

*NOTE: "Other" includes students reported as American Indian/Alaskan Native, Asian American, Hispanic American, Hawaiian Native/Pacific Islander, those reporting two or more races, International and those whose ethnicity is unknown.
Data Sources: Application, Acceptance and Enrollment Information

First-Time Freshmen

Fall 2020 to Fall 2024

Total First-Time Freshmen Enrollment										
	Fall Semesters					Percentage of First-Time Freshmen Total				
	2020	2021	2022	2023	2024	2020	2021	2022	2023	2024
Total First-Time Freshmen	1,295	1,301	1,326	1,662	1,977					
Full-Time*	1,236	1,225	1,240	1,506	1,672	95.4%	94.2%	93.5%	90.6%	84.6%
Part-Time	59	76	86	156	305	4.6%	5.8%	6.5%	9.4%	15.4%
Avg. Hours Enrolled per Semester	14.6	14.5	14.4	14.1	13.5					
Full-Time	15	14.9	14.9	14.8	14.7					
Part-Time	6.7	7.8	7.3	7.4	7.2					

First-Time Freshmen Student Demographics										
	Fall Semesters					Percentage of First-Time Freshmen Total				
	2020	2021	2022	2023	2024	2020	2021	2022	2023	2024
Average Age of First-Time Freshmen	18.3	18.3	18.5	18.6	18.9					
Headcount by Gender										
Male	495	528	566	656	784	38.2%	40.6%	42.7%	39.5%	39.7%
Female	800	773	760	1,006	1,193	61.8%	59.4%	57.3%	60.5%	60.3%
Headcount by Ethnicity										
African American	165	136	150	205	302	12.7%	10.5%	11.3%	12.3%	15.3%
American Indian/Alaskan Native	4	2	2	4	6	0.3%	0.2%	0.2%	0.2%	0.3%
Asian American	10	10	12	15	12	0.8%	0.8%	0.9%	0.9%	0.6%
Hispanic American	77	61	64	107	104	5.9%	4.7%	4.8%	6.4%	5.3%
Native Hawaiian/Pacific Islander	1	1	3	1	0	0.1%	0.1%	0.2%	0.1%	0.0%
Two or More Races	39	62	70	67	83	3.0%	4.8%	5.3%	4.0%	4.2%
White American	959	908	914	1,094	1,115	74.1%	69.8%	68.9%	65.8%	56.4%
Ethnicity Unknown	13	17	5	14	9	1.0%	1.3%	0.4%	0.8%	0.5%
International	27	104	106	155	346	2.1%	8.0%	8.0%	9.3%	17.5%

A "full-time" undergraduate student load is 12 or more semester credits.
Data Sources: Student Enrollment Information

Academic Preparation - Admission Test Scores

Fall 2024

21.0 Average ACT Composite Score for Jonesboro Campus - Fall 2024

HISTORICAL COMPOSITE ACT SCORE DISTRIBUTION FOR FIRST-TIME FRESHMEN Fall Semesters

Composite Score	Fall Semesters				
	2020	2021	2022	2023	2024
30-36	93	91	81	81	72
24-29	441	406	334	423	347
19-23	578	503	530	600	652
Below 19	134	162	224	318	472
Other Test Scores	49	139	157	240	434
Average High School GPA	3.59	3.65	3.59	3.59	3.49

HISTORICAL COMPOSITE ACT SCORE DISTRIBUTION PERCENTAGES

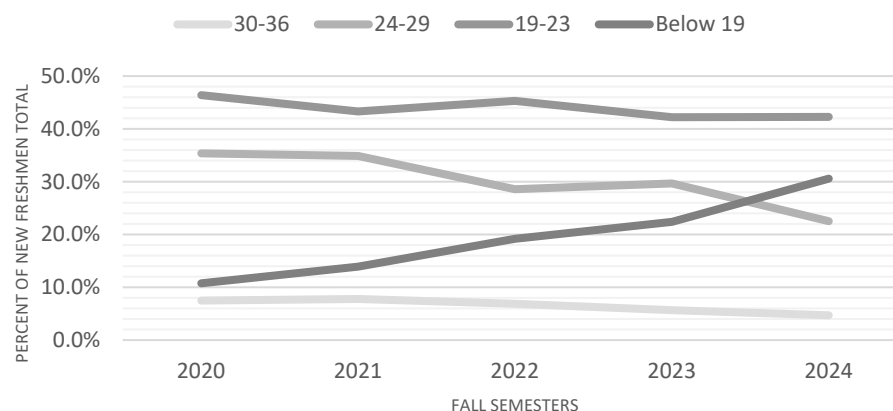

A-STATE ACT AVERAGES VS. NATIONAL & STATE AVERAGES Fall 2024

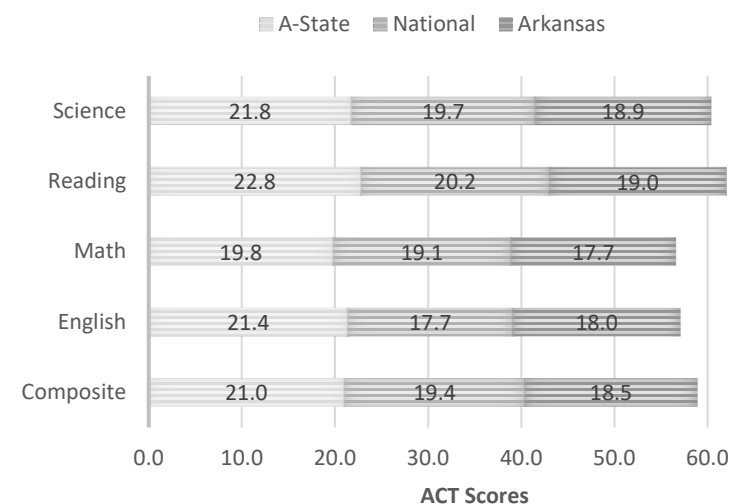

Academic Progress - Retention Rates

The most recent one-year retention rate is 77.5%.

HISTORICAL RETENTION RATES FOR FIRST TIME, FULL-TIME, DEGREE SEEKING STUDENTS

Fall Semesters	Cohort Size	Adjusted Cohort	Fall to Fall Retention* After	
			1 Year	2 Years
2013	1,575	1,575	74.5%	63.7%
2014	1,681	1,672	76.0%	65.2%
2015	1,542	1,542	74.9%	63.0%
2016	1,609	1,609	72.8%	63.0%
2017	1,405	1,404	76.5%	62.9%
2018	1,525	1,519	75.2%	64.2%
2019	1,352	1,352	78.8%	65.2%
2020	1,236	1,236	74.2%	63.3%
2021	1,225	1,225	77.3%	65.1%
2022	1,240	1,240	77.7%	67.4%
2023	1,505	1,505	77.5%	

HISTORICAL RETENTION RATES FOR FIRST TIME, FULL-TIME, DEGREE SEEKING STUDENTS BY ETHNICITY (ONE YEAR RETENTION)

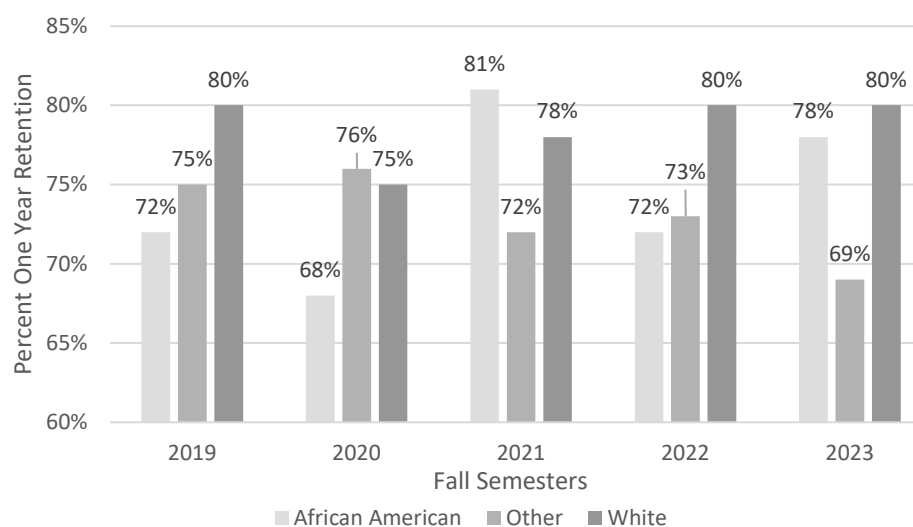

Academic Progress - Graduation Rates

The most recent graduation rate within 150% of time is 55.4%.

HISTORICAL GRADUATION RATES* FOR FULL-TIME, FIRST-TIME FRESHMEN

Fall Semesters	Cohort	Adjusted Cohort	Total Completers Within 150% of Time	Graduating with Bachelor's			
				Within 150% of Time			Within 200% of Time
				4 Years	5 Years	6 Years	8 Years
2010	1,665	1,659	45.4%	26.4%	39.2%	43.9%	46.1%
2011	1,505	1,501	47.5%	29.4%	41.6%	46.0%	48.6%
2012	1,633	1,630	48.2%	31.0%	43.3%	46.8%	48.5%
2013	1,575	1,575	53.0%	35.2%	47.4%	50.5%	52.8%
2014	1,681	1,672	53.2%	36.9%	48.3%	51.3%	53.7%
2015	1,542	1,536	53.8%	37.7%	48.0%	51.9%	54.1%
2016	1,609	1,601	52.8%	38.0%	48.4%	51.3%	53.1%
2017	1,405	1,401	55.1%	40.7%	50.5%	53.0%	
2018	1,525	1,518	55.4%	41.5%	50.3%	53.2%	

HISTORICAL SIX-YEAR GRADUATION RATES FOR FIRST-TIME, FULL-TIME, DEGREE-SEEKING STUDENTS BY ETHNICITY**

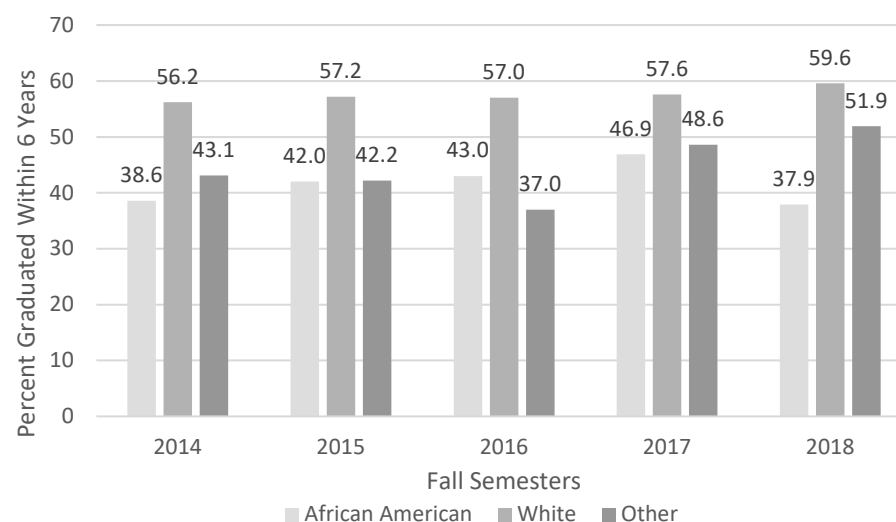

*NOTE: Graduates Rates are cumulative and based on IPEDS Methodology. Graduation Rates within 150% of time represents students earning an associate degree within 3 years and students earning a bachelor's degree within 4-5 or 6 years. Graduation Rates with 200% of time includes students earning a bachelor's degree within 7-8 years. Adjusted Cohort reflects the original fall cohort after allowable exclusions: Students who died or became permanently disabled; Students who left school to serve in the armed forces; students who left school to serve with a foreign aid service of the Federal Government; and students who left school to serve on an official church mission.

**NOTE: "Other" includes students reported as American Indian/Alaskan Native, Asian American, Hispanic American, Native Hawaiian/Pacific Islander, those reporting two or more races, International and those whose ethnicity is unknown.

Data Sources: Student Enrollment Information; NCAA Division I Graduation Rate Reports

Undergraduates



Fall 2020 to Fall 2024

Total Undergraduates										
	Fall Semesters					Percentage of Undergraduate Total				
	2020	2021	2022	2023	2024	2020	2021	2022	2023	2024
Total Undergraduates	8,486	8,241	8,201	8,760	9,985					
Freshmen	1,765	1,766	1,934	2,381	2,856	20.8%	21.4%	23.6%	27.2%	28.6%
Sophomore	1,403	1,320	1,339	1,402	1,692	16.5%	16.0%	16.3%	16.0%	16.9%
Junior	1,918	1,849	1,743	1,793	1,970	22.6%	22.4%	21.3%	20.5%	19.7%
Senior	2,460	2,382	2,297	2,216	2,345	29.0%	28.9%	28.0%	25.3%	23.5%
Headcount by Load										
Full-Time	5,836	5,401	5,138	5,310	5,548	68.8%	65.5%	62.7%	60.6%	55.6%
Part-Time	2,650	2,840	3,063	3,450	4,437	31.2%	34.5%	37.3%	39.4%	44.4%

Undergraduate Demographics										
	Fall Semesters					Percentage of Undergraduate Total				
	2020	2021	2022	2023	2024	2020	2021	2022	2023	2024
Headcount by Age										
Under 25	6,988	6,657	6,561	6,986	7,814	82.3%	80.8%	80.0%	79.7%	78.3%
25 & Older	1,498	1,584	1,640	1,774	2,171	17.7%	19.2%	20.0%	20.3%	21.7%
Headcount by Gender										
Male	3,281	3,126	3,127	3,349	3,717	38.7%	37.9%	38.1%	38.2%	37.2%
Female	5,196	5,115	5,074	5,411	6,268	61.2%	62.1%	61.9%	61.8%	62.8%
Headcount by Ethnicity										
African American	1,077	1,074	1,104	1,197	1,449	12.7%	13.0%	13.5%	13.7%	14.5%
American Indian/Alaskan Native	26	25	21	24	30	0.3%	0.3%	0.3%	0.3%	0.3%
Asian American	82	100	95	105	116	1.0%	1.2%	1.2%	1.2%	1.2%
Hispanic American	367	364	388	430	543	4.3%	4.4%	4.7%	4.9%	5.4%
Native Hawaiian/Pacific Islander	4	7	8	5	11	0.0%	0.1%	0.1%	0.1%	0.1%
Two or More Races	214	272	283	304	391	2.5%	3.3%	3.5%	3.5%	3.9%
White American	6,286	5,922	5,683	5,942	6,384	74.1%	71.9%	69.3%	67.8%	63.9%
Ethnicity Unknown	92	75	90	99	107	1.1%	0.9%	1.1%	1.1%	1.1%
International	338	402	529	654	954	4.0%	4.9%	6.5%	7.5%	9.6%

Data Source: Student Enrollment Information
 Information Source: The Office of Institutional Research: web address: www.AState.edu/irp; email address: asuirp@astate.edu

Undergraduate Transfer Students

TRANSFER STUDENTS BY ORIGINATING ARKANSAS PUBLIC INSTITUTION

Students Transferring to A-State from:	Fall Semesters				
	2020	2021	2022	2023	2024
University of Arkansas-Fayetteville	15	10	16	15	32
University of Arkansas-Little Rock	10	11	6	12	17
University of Central Arkansas	11	22	26	11	34
Other 4-Year Public Institutions	30	39	29	54	67
Arkansas State University-Beebe	82	84	67	76	82
Arkansas State University-Mountain Home	55	35	37	34	41
Arkansas State University-Newport	69	68	67	46	57
Arkansas State University Mid-South	34	40	34	26	33
Other 2-Year Public Institutions	204	201	237	240	251
Total Entering Transfers	510	510	519	514	614

ENTERING TRANSFER STUDENTS BY GENDER & ETHNICITY

Fall 2024

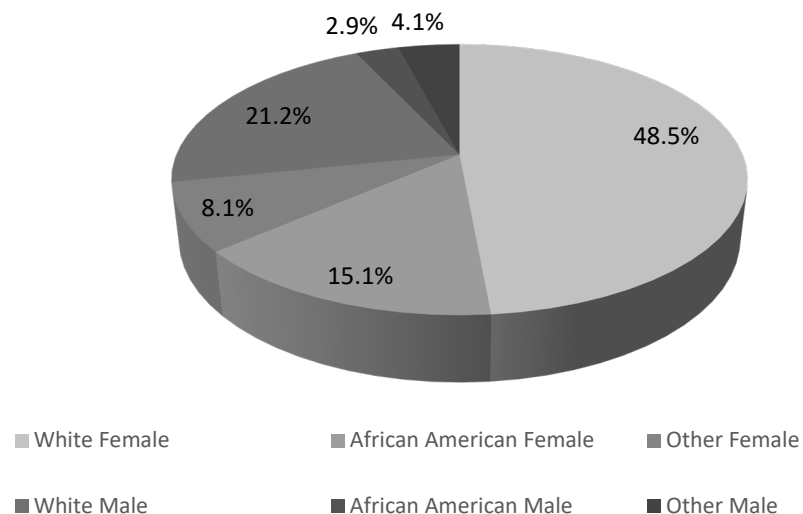

ENTERING TRANSFER STUDENTS FROM 2-YEAR PUBLIC ARKANSAS INSTITUTIONS

Fall 2024

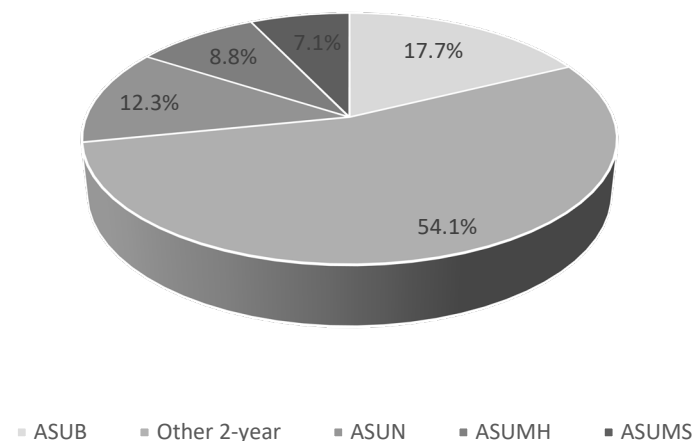

Data Source: Student Enrollment Information

Graduate Students

Fall 2020 to Fall 2024

Total Graduates										
	Fall Semesters					Percentage of Graduate Total				
	2020	2021	2022	2023	2024	2020	2021	2022	2023	2024
Total Graduate Students	4,620	4,622	4,989	5,272	5,741					
Master's	3,253	3,108	3,334	3,473	3,912	70.4%	67.2%	66.8%	65.9%	68.1%
Specialist	846	866	918	887	795	18.3%	18.7%	18.4%	16.8%	13.8%
Doctoral	427	540	621	779	849	9.2%	11.7%	12.4%	14.8%	14.8%
Other Graduates	94	108	116	133	185	2.0%	2.3%	2.3%	2.5%	3.2%
Headcount by Status										
Full-Time*	629	651	549	560	600	13.6%	14.1%	11.0%	10.6%	10.5%
Part-Time	3,991	3,971	4,440	4,712	5,141	86.4%	85.9%	89.0%	89.4%	89.5%
Graduate Demographics										
	Fall Semesters					Percentage of Graduate Total				
	2020	2021	2022	2023	2024	2020	2021	2022	2023	2024
Graduate Students by Enrollment Status										
New Graduate Students	2,305	1,595	1,609	1,690	1,795	49.9%	34.5%	32.3%	32.1%	31.3%
A-State Graduates Returning	2,315	3,027	3,380	3,582	3,946	50.1%	65.5%	67.7%	67.9%	68.7%
Headcount by Gender										
Male	1,417	1,366	1,466	1,568	1,629	30.7%	29.6%	29.4%	29.7%	28.4%
Female	3,203	3,256	3,523	3,704	4,112	69.3%	70.4%	70.6%	70.3%	71.6%
Headcount by Ethnicity										
African American	656	731	788	948	1,132	14.2%	15.8%	15.8%	18.0%	19.7%
American Indian/Alaskan Native	22	20	21	23	32	0.5%	0.4%	0.4%	0.4%	0.6%
Asian American	42	47	54	87	106	0.9%	1.0%	1.1%	1.7%	1.8%
Hispanic American	149	148	181	218	253	3.2%	3.2%	3.6%	4.1%	4.4%
Native Hawaiian/Pacific Islander	4	8	7	6	4	0.1%	0.2%	0.1%	0.1%	0.1%
Two or More Races	78	96	120	144	142	1.7%	2.1%	2.4%	2.7%	2.5%
White American	3,438	3,277	3,491	3,502	3,631	74.4%	70.9%	70.0%	66.4%	63.2%
Ethnicity Unknown	89	77	73	87	118	1.9%	1.7%	1.5%	1.7%	2.1%
International	142	218	254	257	323	3.1%	4.7%	5.1%	4.9%	5.6%

*NOTE: A "full-time" graduate student load is 9 or more semester credits.

Data Source: Student Enrollment Information

Information Source: The Office of Institutional Research: web address: www.AState.edu/irp; email address: asuirp@AState.edu

Alumni Statistics

Geographic Origin of Graduates from Jonesboro Campus (up to and including October 2024)

Arkansas Counties			Other U.S. States/Territories				
Arkansas	421	Lee	202	Alaska	97	New York	336
Ashley	138	Lincoln	95	Alabama	889	Ohio	474
Baxter	1,560	Little River	47	Arizona	423	Oklahoma	928
Benton	1,916	Logan	113	California	1,277	Oregon	166
Boone	349	Lonoke	1,936	Colorado	582	Pennsylvania	319
Bradley	60	Madison	62	Connecticut	147	Rhode Island	32
Calhoun	28	Marion	305	District of Columbia	42	South Carolina	1,063
Carroll	121	Miller	112	Delaware	40	South Dakota	52
Chicot	39	Mississippi	2,057	Florida	2,027	Tennessee	6,341
Clark	118	Monroe	235	Georgia	1,279	Texas	3,928
Clay	954	Montgomery	47	Hawaii	45	Utah	187
Cleburne	671	Nevada	26	Iowa	182	Virginia	660
Cleveland	63	Newton	51	Idaho	132	Vermont	24
Columbia	64	Ouachita	109	Illinois	865	Washington	363
Conway	148	Perry	55	Indiana	367	Wisconsin	185
Craighead	16,106	Phillips	411	Kansas	498	West Virginia	57
Crawford	413	Pike	51	Kentucky	397	Wyoming	55
Crittenden	2,295	Poinsett	1,767	Louisiana	942	Total	39,239
Cross	1,217	Polk	86	Massachusetts	129		
Dallas	21	Pope	346	Maryland	265		
Desha	121	Prairie	288	Maine	36		
Drew	150	Pulaski	5,397	Michigan	489		
Faulkner	1,500	Randolph	1,143	Minnesota	157		
Franklin	108	Saint Francis	946	Missouri	7,086		
Fulton	665	Saline	1,635	Mississippi	4,081		
Garland	1,003	Scott	42	Montana	87		
Grant	196	Searcy	80	North Carolina	653		
Greene	4,551	Sebastian	833	North Dakota	27		
Hempstead	87	Sevier	87	Nebraska	133		
Hot Spring	230	Sharp	768	New Hampshire	50		
Howard	69	Stone	319	New Jersey	331		
Independence	1,645	Union	179	New Mexico	156		
Izard	644	Van Buren	163	Nevada	158		
Jackson	888	Washington	1,648				
Jefferson	501	White	2,438				
Johnson	98	Woodruff	307				
Lafayette	19	Yell	99				
Lawrence	1,222	Total	64,884				
				All Graduates			

All Graduates

Grand Total 104,123

GRADUATES BY COUNTY (Up to and including October 2024)

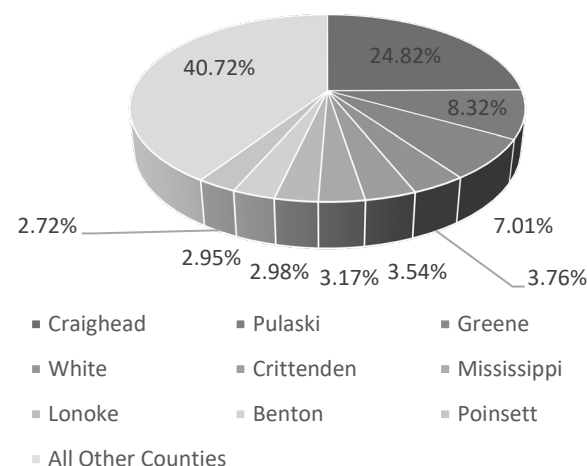

Dean B. Ellis Library



Library Holdings	Academic Years				
	2020	2021	2022	2023	2024
Books (volumes)	1,079,505	1,037,320	907,898	1,163,369	1,289,827
Current Periodicals (# of subscriptions)	37,221	48,977	67,614	72,252	83,990
Government Documents (volumes)	528,886	538,531	542,095	548,945	551,811
Media (units)	230,893	308,128	430,828	432,262	492,480

Library Holdings	Academic Years				
	2020	2021	2022	2023	2024
Library Usage - Circulation					
Faculty	3,690	2,533	3,092	3,442	3,395
General	17,994	7,091	8,451	10,529	10,469
Other	134	71	101	161	78
Documents	0	0	0	0	0
Reserve	1,507	946	1,760	2,357	2,408
Special Collections	402	417	258	1,292	1,636
In Library Use (materials shelved)	3,443	4,668	2,469	1,196	1,075
Online Text Views	1,355,042	1,037,320	907,898	838,401	932,437
Interlibrary Loan					
Borrowed	2,656	1,826	1,655	1,739	1,165
Loaned	4,816	5,182	5,660	5,244	5,124
Gate Count	282,656	160,843	220,256	220,044	218,108
Information Service to Groups					
Presentations	246	205	164	176	194
# of Persons Served	5,338	4,630	3,429	4,128	4,634



Dean B. Ellis Library, Arkansas State University

Data Source: Dean B. Ellis Library, Arkansas State University

Student Costs - Tuition & Mandatory Fees

HISTORICAL ANNUAL TUITION & MANDATORY FEES

Academic Year	Undergraduate				Graduate			
	Annual Tuition & Fees (Based on 12 Hour Load per Semester)		Per Credit Hour Tuition		Annual Tuition & Fees (Based on 9 Hour Load per Semester)		Per Credit Hour Tuition	
	Resident	Nonresident	Resident	Nonresident	Resident	Nonresident	Resident	Nonresident
2013-2014	6,008	10,496	187	374	5,432	9,716	238	476
2014-2015	6,176	10,784	192	384	5,576	9,968	244	488
2015-2016	6,440	11,240	200	400	5,810	10,382	254	508
2016-2017	6,560	11,408	202	404	5,918	10,544	257	514
2017-2018	6,782	11,822	210	420	6,121	10,927	267	534
2018-2019	6,885	12,237	210	433	6,210	11,016	267	534
2019-2020	7,130	12,698	218	450	6,422	11,408	277	554
2020-2021	7,130	12,698	218	450	6,422	11,408	277	554
2021-2022	7,130	12,698	218	450	6,422	11,408	277	554
2022-2023	7,416	13,272	287	531	6,678	11,916	349	640
2023-2024	7,754	13,826	299	552	6,980	12,416	363	665
2024-2025	8,090	14,522	312	580	7,322	13,028	381	698

*NOTE: There is a higher per-credit-hour tuition for A-State courses in the Colleges of Business, Engineering, Nursing & Health Professions and Sciences & Mathematics.

Student Costs - University Housing



HOUSING OCCUPANCY

Housing	Fall 2024 Capacity	Occupancy at Beginning of Fall Semester				
		2020	2021	2022	2023	2024
Residence Halls						
Arkansas Hall	362	157	163	171	177	170
Greek Village	100	96	100	100	100	100
Kays Hall	455	346	223	168	299	348
Living Learning Communities (Honors, ROTC & STEM)	421	274	222	241	297	323
Northpark Quads	836	811	544	506	721	748
University Hall	300	322	238	201	232	235
Total Residence Halls	3,507	2,006	1,490	1,387	1,826	1,924
Collegiate Park Apartments						
Pack Place	330	332	284	272	268	296
Red Wolf Den Apartments	336	372	327	312	315	320
The Circle	189	192	161	153	130	152
Village Apartments	178	211	163	173	162	172
Married Student Houses	191	150	166	190	174	158
	16	0	0	0	0	0
Total All Housing	3,698	3,263	2,591	2,487	2,875	3,022

2024-2025 RESIDENCE HALLS PER SEMESTER

Residence Halls	Double	Single	Deluxe
Arkansas Hall	N/A	\$3,300	N/A
Greek Village	\$2,600	\$3,300	N/A
Kays Hall	\$2,600	\$3,300	N/A
Living Learning Communities (LLC)			
LLC Honors	\$2,600	\$3,300	N/A
LLC ROTC/STEM	N/A	\$3,300	N/A
Northpark Quads	N/A	\$3,300	N/A
University Hall	\$2,600	\$3,300	N/A

2024-2025 BOARD MEAL PLANS

	Rates
5 Day + \$400 Flex	\$2,385
7 Day + \$300 Flex	\$2,385
7 Day + \$450 Flex	\$2,475
150 block + \$500 Flex	\$2,030
115 block + \$700 Flex	\$1,915
All Flex Plan	\$1,875

2024-2025 APARTMENTS PER SEMESTER

Apartments	Collegiate Park	Pack Place	Red Wolf Den	The Circle	Village
1 Bed / 1 Bath	N/A	N/A	N/A	\$4,300	\$3,200
2 Bed / 2 Bath	\$3,100	\$4,070	N/A	\$3,725	N/A
2 Bed / 1 Bath	\$2,850	N/A	\$2,950	N/A	\$3,700
2 Bed / 1 Bath W/D	N/A	N/A	N/A	N/A	\$3,900
3 Bed / 1 Bath	N/A	N/A	\$2,750	N/A	\$4,200
4 Bed / 2 Bath Townhouse	\$2,850	N/A	N/A	N/A	N/A
4 Bed / 2 Bath Flat	\$2,750	N/A	\$2,850	N/A	N/A
4 Bed/ 4 Bath	N/A	\$3,540	N/A	N/A	N/A

Data Source: Office of Residence Life, Arkansas State University
 Information Source: The Office of Institutional Research: web address: www.AState.edu/irp; email address: asuirp@AState.edu

Financial Aid

FINANCIAL AID AWARDED Academic Year 2024-2025

Aid Category	Unduplicated Number of Recipients	Amount of Awards
Jonesboro Recipients		
Federal, State, & Institutional Grants	6,620	\$38,514,329
State & Institutional Scholarships	4,390	\$27,568,246
Work Study	236	\$565,527
Federal Loans	8,880	\$94,224,758
Total Aid Awarded	14,140	\$160,872,860

FINANCIAL AID Academic Year 2024-2025

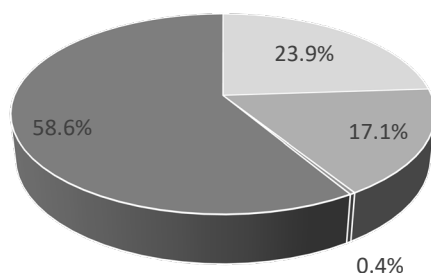

- Federal, State, and Institutional Grants
- State and Institutional Scholarships
- Work Study
- Federal Loans

Federal Aid Programs

Work-Study Program	Federal Direct Student Loan
Parent Plus Loans (Undergraduate Students)	(Subsidized & Unsubsidized)
Pell Grants	Supplemental Educational Opportunity Grants

State Programs

Arkansas Academic Challenge Scholarship	Military Dependents Scholarship
Arkansas Concurrent Challenge	Teacher Opportunity Program
Arkansas Future Grant	State Teacher Education Program
Arkansas Health Education Grant	Law Enforcement Dependent's Scholarship
Arkansas Workforce Challenge	
Governor's Higher Education Transition Scholarship	
Student Undergraduate Research Fellowship	
Governor's Distinguished Scholarship	

Institutional Scholarships and Grants

A-State Chancellor's Scholarship	A-State Red Wolves Grant
A-State Leader Scholarship	A-State Merit Scholarship
A-State Pack	Out-of-State Scholarship
A-State Scholar	RED WOLF Grant
A-State Achievement Scholarship	870 Housing Plan
A-State Heritage Grant	

*NOTE: Data represents only the financial aid processed through A-State.
Data Source: Financial Assistance to Students in Institutions of Higher Education
Information Source: The Office of Institutional Research: web address: www.AState.edu/irp; email address: asuipr@AState.edu

University Advancement



Source of Donation	Fiscal Years				
	2020	2021	2022	2023	2024
Academic Gifts					
Faculty/Staff	\$87,686	\$109,156	\$303,649	\$323,548	\$126,192.27
Alumni	\$1,051,026	\$1,924,213	\$1,465,592	\$1,256,755	\$809,981.33
Friends of A-State	\$394,944	\$411,198	\$505,684	\$1,244,520	\$771,595.95
Organizations/Corp.	\$1,086,516	\$9,036,212	\$1,700,529	\$2,265,352	\$27,323,002.65
Non-Cash Gifts	\$272,430	\$124,265	\$45,751	\$97,134	\$3,234,143.33
Academic Total	\$2,892,601	\$11,605,043	\$4,021,204	\$5,187,309	\$32,264,915.53
Athletic Gifts					
Cash Gifts	\$2,789,075	\$3,663,635	\$3,286,456	\$3,816,804	\$6,424,286.85
Non-Cash Gifts	\$0	\$0	\$0	\$0	\$0
Athletic Total	\$2,789,075	\$3,663,635	\$3,286,456	\$3,816,804	\$6,424,286.85
Grand Total	\$5,681,675	\$15,268,679	\$7,307,661	\$9,004,112	\$38,689,202.38

ACADEMIC & ATHLETIC GIFTS
Academic Year 2024

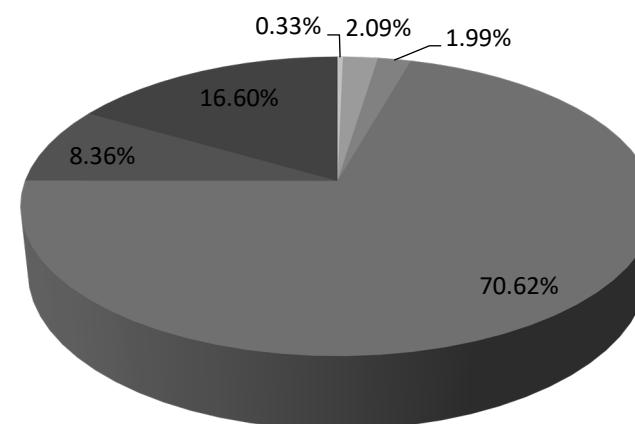

PRIVATE DONORS

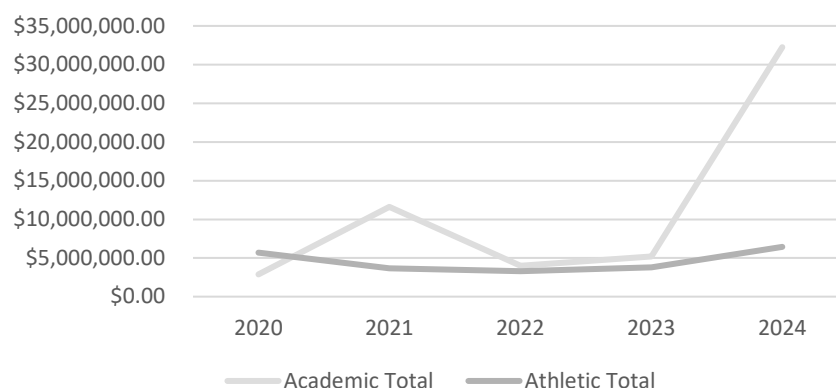

Data Source: Office of Development, Arkansas State University



ARKANSAS STATE
UNIVERSITY

Employees

Employee Summary



Full-Time Employees by Category

Architecture and Engineering Occupations	5
Archivists, Curators, and Museum Technicians	5
Arts, Design, Entertainment, Sports, and Media Occupations	58
Building and Grounds Cleaning and Maintenance Occupations	93
Business and Financial Operations Occupations	309
Community and Social Service Occupations	43
Computer and Mathematical Occupations	61
Construction and Extraction Occupations	62
Farming, Fishing, and Forestry Occupations	1
Food prep and Serving Related Occupations	1
Healthcare Practitioners and Technical Occupations	7
Installation, Maintenance, and Repair Occupations	6
Librarians and Media Collections Specialists	10
Library Technicians	9
Management Occupations	258
Office and Administrative Support Occupations	115
Other Educational Instruction and Library Occupations	11
Postsecondary Teachers	481
Pre-school, Elementary, Middle, Secondary, and Special Education School Teachers	32
Production Occupations	6
Protective Service Occupations	3
Total Employees	1,567

By Gender

Male	637
Female	939

By Ethnicity

African American	206
American Indian/Alaskan Native	12
Asian American	61
Hispanic American	59
Native Hawaiian/Pacific Islander	2
Two or More Races	0
White American	1,140
Other Ethnicity**	96
Total Known Minorities***	340

**Other Ethnicity includes International and Unknown.

***Minorities include African American, American Indian/Alaskan Native, Asian American, Hispanic American, Native Hawaiian/Pacific Islander, and those reporting two or more races.

Data Source: Faculty/Staff Information

Full-Time Instructional Faculty

Fall 2020 to Fall 2024

Total Full-Time Instructional Faculty										
	Fall Semesters					Percentage of Faculty Total				
	2020	2021	2022	2023	2024	2020	2021	2022	2023	2024
Total Full-Time Faculty	533	501	492	514	478					
5 Month Faculty	0	0	0	0	1	0%	0%	0%	0%	0.2%
9/10 Month Faculty	449	436	420	434	419	84.2%	87.0%	85.4%	84.4%	87.7%
11/12 Month Faculty	84	65	72	80	58	15.8%	13.0%	14.6%	15.6%	12.1%
Faculty by Gender										
Male	237	233	227	233	215	44.5%	46.5%	46.1%	45.3%	45.0%
Female	296	268	265	281	263	55.5%	53.5%	53.9%	54.7%	55.0%
Faculty by Ethnicity										
African American	33	25	29	35	28	6.2%	5.0%	5.9%	6.8%	5.9%
American Indian/Alaskan Native	3	3	5	5	2	0.6%	0.6%	1.0%	1.0%	0.4%
Asian American	40	41	39	47	42	7.5%	8.2%	7.9%	9.1%	8.8%
Hispanic American	14	14	15	16	14	2.6%	2.8%	3.0%	3.1%	2.9%
Native Hawaiian/Pacific Islander	1	1	1	1	1	0.2%	0.2%	0.2%	0.2%	0.2%
Two or More Races	5	4	0	0	0	0.9%	0.8%	0.0%	0.0%	0.0%
White American	396	367	360	362	337	74.4%	73.3%	73.2%	70.4%	70.5%
Ethnicity Unknown	28	30	28	28	28	5.2%	6.0%	5.7%	5.4%	5.9%
International	13	16	15	20	26	2.4%	3.2%	3.0%	3.9%	5.4%
Total Known Minorities*	96	88	89	104	87	17.9%	17.6%	18.1%	20.2%	18.2%
Faculty by Age										
Under 33	44	16	26	29	43	8.2%	3.2%	5.4%	5.6%	9.0%
33 to 40	114	100	107	119	117	21.3%	20.0%	21.7%	23.2%	24.5%
41 to 48	108	110	104	108	102	20.1%	22.0%	21.1%	21.0%	21.3%
49 to 56	99	95	98	97	85	18.5%	19.0%	19.9%	18.9%	17.8%
57 & Older	168	180	157	161	131	31.9%	35.9%	31.9%	31.3%	27.4%

*NOTE: Minorities include African American, American Indian/Alaskan Native, Asian American, Hispanic American, Native Hawaiian/Pacific Islander and those reporting two or more races.
Data Source: Faculty/Staff Information

Full-Time Instructional Faculty Statistics

FULL-TIME INSTRUCTIONAL FACULTY BY RANK

Faculty Rank	Fall Semesters				
	2020	2021	2022	2023	2024
Professor	110	109	108	100	90
Associate	125	120	104	106	102
Assistant	162	166	183	192	169
Instructor	136	106	97	116	116
Lecturer	0	0	0	0	1
All Ranks	533	501	492	514	478

FULL-TIME INSTRUCTIONAL FACULTY BY RANK & GENDER

Fall 2024

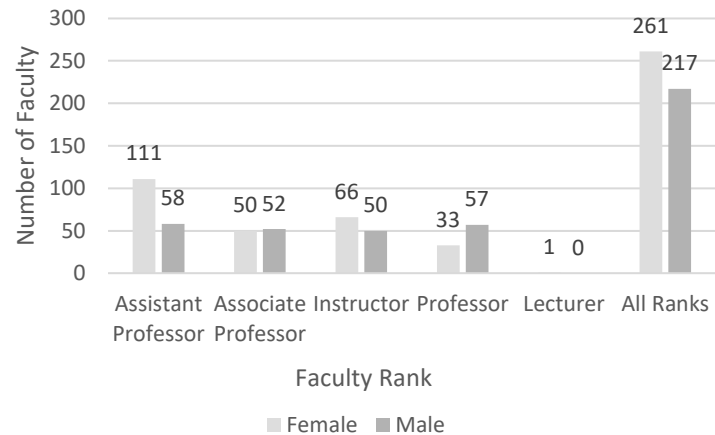

SEMESTER CREDIT HOUR (SCH) PRODUCTION BY RANK

Faculty Rank	Fall Semesters				
	2020	2021	2022	2023	2024
Number & Percentage of SCH Production					
Professor	20,386	14,480	16,372	16,138	13,576
	16.1%	11.9%	13.9%	14.7%	11.3%
Associate	22,192	19,406	22,345	20,991	23,151
	17.6%	16.0%	18.9%	19.2%	19.3%
Assistant	33,296	36,396	28,873	32,068	32,726
	26.4%	30.0%	24.4%	29.3%	27.2%
Instructor	31,168	41,730	41,727	32,760	32,387
	24.7%	34.4%	35.3%	29.9%	27.0%
Supplemental Faculty*	19,296	9,234	8,803	7,604	18,330
	15.2%	7.6%	7.5%	6.9%	15.3%
Total SCH Production	126,338	121,246	118,120	109,561	120,170

TENURE STATUS OF FULL-TIME INSTRUCTIONAL FACULTY BY GENDER

Fall 2024

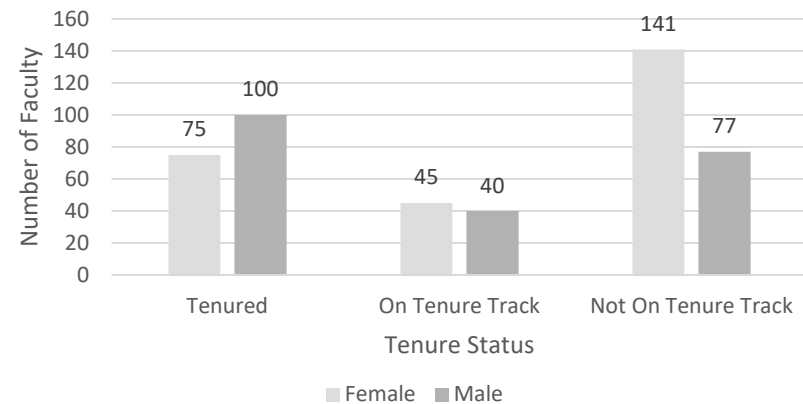

*NOTE: Supplemental faculty include adjuncts, graduate teaching assistants, administrative staff and high school teachers.
Data Sources: Salaries, Tenure and Fringe Benefits of Full-Time Instructional Faculty Surveys

Full-Time Instructional Faculty Salaries



HISTORICAL A-STATE MEAN FACULTY SALARIES*

Fall Semesters	Rank of Full-Time Faculty			
	Professor	Associate	Assistant	Instructor
2015	83,494	69,967	58,639	39,578
2016	84,526	70,253	60,306	40,754
2017	86,543	72,066	58,804	43,374
2018	86,335	69,444	58,977	42,216
2019	88,567	72,655	62,054	42,226
2020	88,803	72,838	61,650	43,120
2021	89,405	73,558	62,174	44,362
2022	91,970	76,665	63,273	44,249
2023	92,455	77,857	63,951	45,686
2024	89,314	77,723	64,466	48,045
Percent Change 2015-2024	7.0%	11.1%	9.9%	21.4%

2024-2025 A-STATE FACULTY SALARIES COMPARING GENDER BY RANK

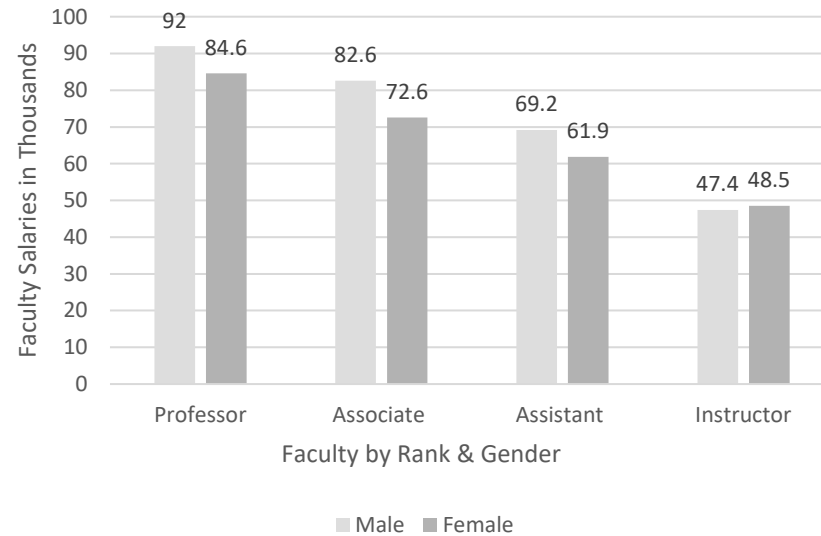

*NOTE: Salaries reported as 11-12 month appointments have been converted to 9-10 month equivalents.
Data Sources: Salaries, Tenure and Fringe Benefits of Full-Time Instructional Faculty Surveys.

Full-Time Staff Statistics

Full-Time Staff										
	Fall Semesters					Percentage of Total by Category				
	2020	2021	2022	2023	2024	2020	2021	2022	2023	2024
Archivists, Curators & Museum Technicians	7	6	6	6	5	0.6%	0.6%	0.6%	0.6%	0.5%
Librarians & Library Technicians	23	20	19	19	19	2.2%	2.0%	1.9%	1.8%	1.7%
Student & Other Educ. Serv.	32	31	29	33	32	3.1%	3.0%	2.9%	3.2%	2.9%
Management	221	227	224	226	258	21.3%	22.2%	22.2%	21.6%	23.6%
Business & Financial	262	258	272	295	309	25.3%	25.2%	27.0%	28.2%	28.2%
Computer, Eng. & Science	62	58	50	65	66	6.0%	5.7%	5.0%	6.2%	6.0%
Comm., Soc., Legal, Arts, Sports & Media	80	93	95	93	101	7.7%	9.1%	9.4%	8.9%	9.2%
Healthcare Practitioners & Technical	7	9	8	5	7	0.6%	0.9%	0.8%	0.5%	0.6%
Service Occupations & Sales Related	101	95	104	104	77	9.8%	9.3%	10.3%	9.9%	7.0%
Office & Administrative Support	136	128	110	107	115	13.1%	12.5%	10.9%	10.2%	10.5%
Natural Resources, Const. & Maint.	98	93	86	89	99	9.5%	9.1%	8.5%	8.5%	9.0%
Prod., Transportation & Material Moving	4	5	4	5	7	0.3%	0.5%	0.4%	0.5%	0.6%
Total Employees	1,033	1,023	1,007	1,047	1,095					
By Gender										
Male	413	390	394	408	418	39.9%	38.1%	39.1%	39.0%	38.2%
Female	618	633	613	639	677	59.9%	61.9%	60.9%	61.0%	61.8%
By Ethnicity										
African American	147	154	161	176	178	14.2%	15.1%	16.0%	16.8%	16.3%
American Indian/Alaskan Native	5	5	8	9	10	0.5%	0.5%	0.8%	0.9%	0.9%
Asian American	12	15	13	14	18	1.2%	1.5%	1.3%	1.3%	1.6%
Hispanic American	20	27	28	31	45	1.9%	2.6%	2.8%	3.0%	4.1%
Native Hawaiian/Pacific Islander	0	0	0	0	1	0.0%	0.0%	0.0%	0.0%	0.1%
Two or More Races	9	11	0	0	0	0.9%	1.1%	0.0%	0.0%	0.0%
White American	813	779	759	789	801	78.7%	76.1%	75.4%	75.4%	73.2%
Other Ethnicity*	27	32	38	28	42	2.6%	3.1%	3.8%	2.7%	3.8%
Total Known Minorities**	193	212	210	230	252	18.6%	20.7%	20.9%	22.0%	23.0%

*Other Ethnicity includes nonresident aliens and unknown.

**Minorities include African American, American Indian/Alaskan Native, Asian American, Hispanic American, Native Hawaiian/Pacific Islander and those reporting two or more races.

Data Sources: Faculty/Staff Information



ARKANSAS STATE
UNIVERSITY

**ARKANSAS STATE UNIVERSITY EDUCATES LEADERS,
ENHANCES INTELLECTUAL GROWTH AND ENRICHES LIVES.**