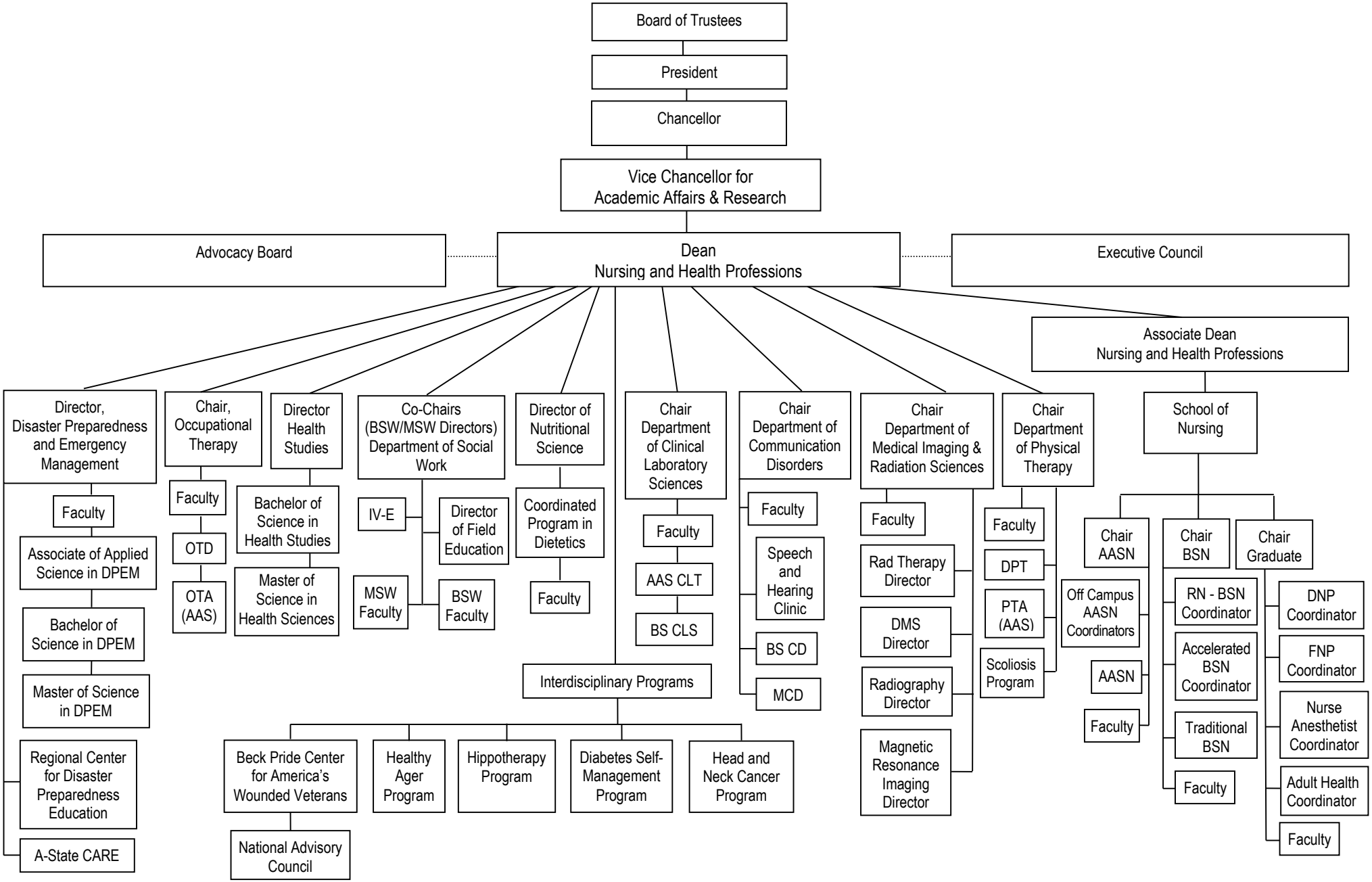College of Nursing and Health Professions
Organizational Chart
Revised 7/29/15