

ARKANSAS STATE UNIVERSITY - GRADUATION RATES

Fall Semesters	Cohort Size	Associate Degrees 150% of Time (within 3 academic years)	Bachelor's Degrees 150% of Time (within 6 academic years)	Total Exclusions*	Total Completers Within 150% of Time	Graduation Rates Within 150% of Time Bachelor's Degrees Only		
						4-Years	5-Years	6-Years
2001	1,607	6	597	13	37.8%	19.4%	32.7%	37.5%
2002	1,546	3	594	7	38.8%	18.9%	33.7%	38.6%
2003	1,433	9	522	7	37.2%	16.3%	30.4%	36.6%
2004	1,303	4	433	7	33.7%	16.4%	28.0%	33.4%
2005	1,491	5	564	8	38.4%	19.4%	32.5%	38.0%
2006	1,663	8	648	4	39.5%	20.8%	33.8%	39.1%
2007	1,666	21	591	11	37.0%	18.7%	31.2%	35.7%
2008	1,752	36	649	9	39.3%	20.2%	32.0%	37.2%
2009	1,650	22	638	5	40.1%	21.2%	34.7%	38.8%
2010	1,665	26	728	6	45.4%	26.4%	39.2%	43.9%
2011	1,505	22	691	4	47.5%	29.4%	41.6%	46.0%

Prepared by the Office of Institutional Effectiveness

Cohort is of first-time full-time degree seeking (Associates or Bachelor's) students

*Eligible exclusions include students:
 who died or became permanently disabled
 who left school to serve in the armed forces (or have been called up to active duty)
 who left school to serve with a foreign aid service of the Federal Government
 who left school to serve on an official church mission.

Total Completers within 150% of Time includes students earning an Associate Degrees within 3 years and students earning a bachelor's degree within 4-5-or 6 years.

Graduation Rates Within 150% of Time reports students receiving Bachelor's degree only within 150% of time.

Full-Time, First-Time Freshmen Graduation Rates Arkansas State University

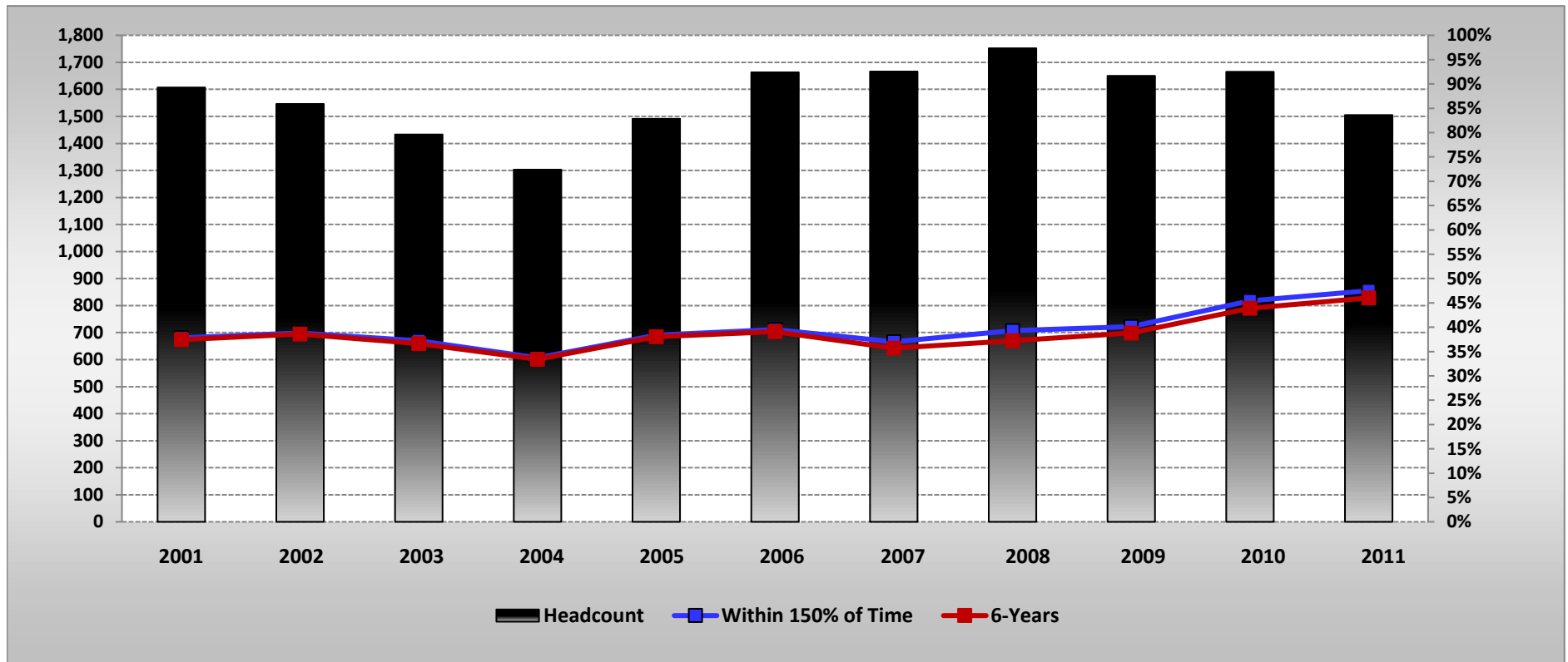

150% of Time includes students earning an Associate Degrees within 3 years and students earning a bachelor's degree within 4-5-or 6 years. The 6-Years is Bachelor degrees only.